Monnie,

I hope you don't mind me signing in the front but I wanted to make sure I got in my full page.

Well Monnie so much has happened this year I hardly know where to begin.

Boy! I guess most of our fun came from cheerleading. I am so glad you got it again and I want you to yell enough for me too. O.K. I sure will miss it next year but I'll remember all the fun we had. Remember last summer at cheerleading camp? Boy I never had so much fun in all my life. It was so funny that time you got out of bed and Miss Bartly came walk thru and asked you what was wrong! Well I really had a riot and I don't think I would of had half as much fun without you there. You were always the life of the party. Well stay as cute sweet, and yell as you are now and you'll always be the greatest!

LUV YA! SUE

Morris Kott

THE 1968 ORIOLE

VOLUME XLVII

PUBLISHED BY
STUDENTS OF

PULASKI HIGH SCHOOL

Pulaski, Virginia

Diana Love
Editor-in-Chief

Ernie Wallace
Business Manager

Barbara Butts
Associate Editor

Claudia Gallimore
Associate Editor

Administration 16

Activities 38

Sports 82

Features 106

Classes 116

BEGIN

FOR

THE QUEST

KNOWLEDGE

ACCEPT

RESPONSIBILITY

ACHIEVE UNDERSTANDING

ALWAYS SEEK PERFECTION

"DO NOT GO GENTLE INTO

THAT GOOD NIGHT."

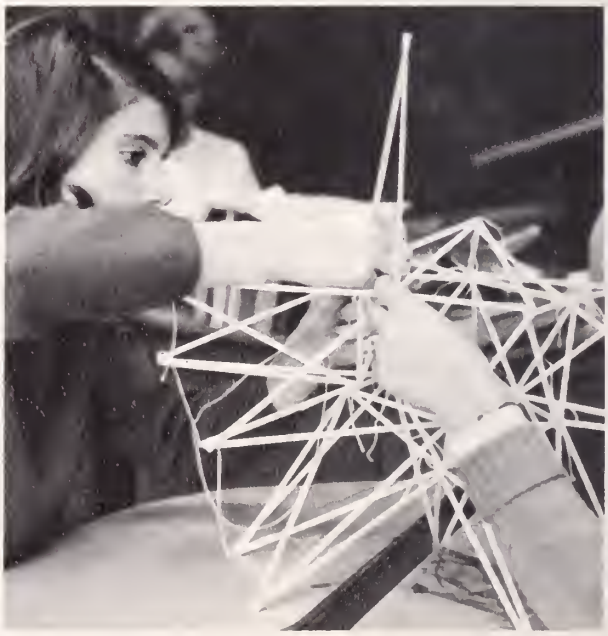

MOMENTS

It would be impossible to recall every day of 1968. As completeness eludes the historian, only significant moments may be recorded. The elation of victory was ample reward for our preparatory efforts and struggles. Times of enjoyment mingled with our frustration at the incessant routines of classwork. At the end of the year as graduation approached, our uncertainty was assuaged by our expectations for the future. As these moments are affixed to the sum of our human consciousness, we have herein attempted their re-enactment.

1968 ORIOLE DEDICATED

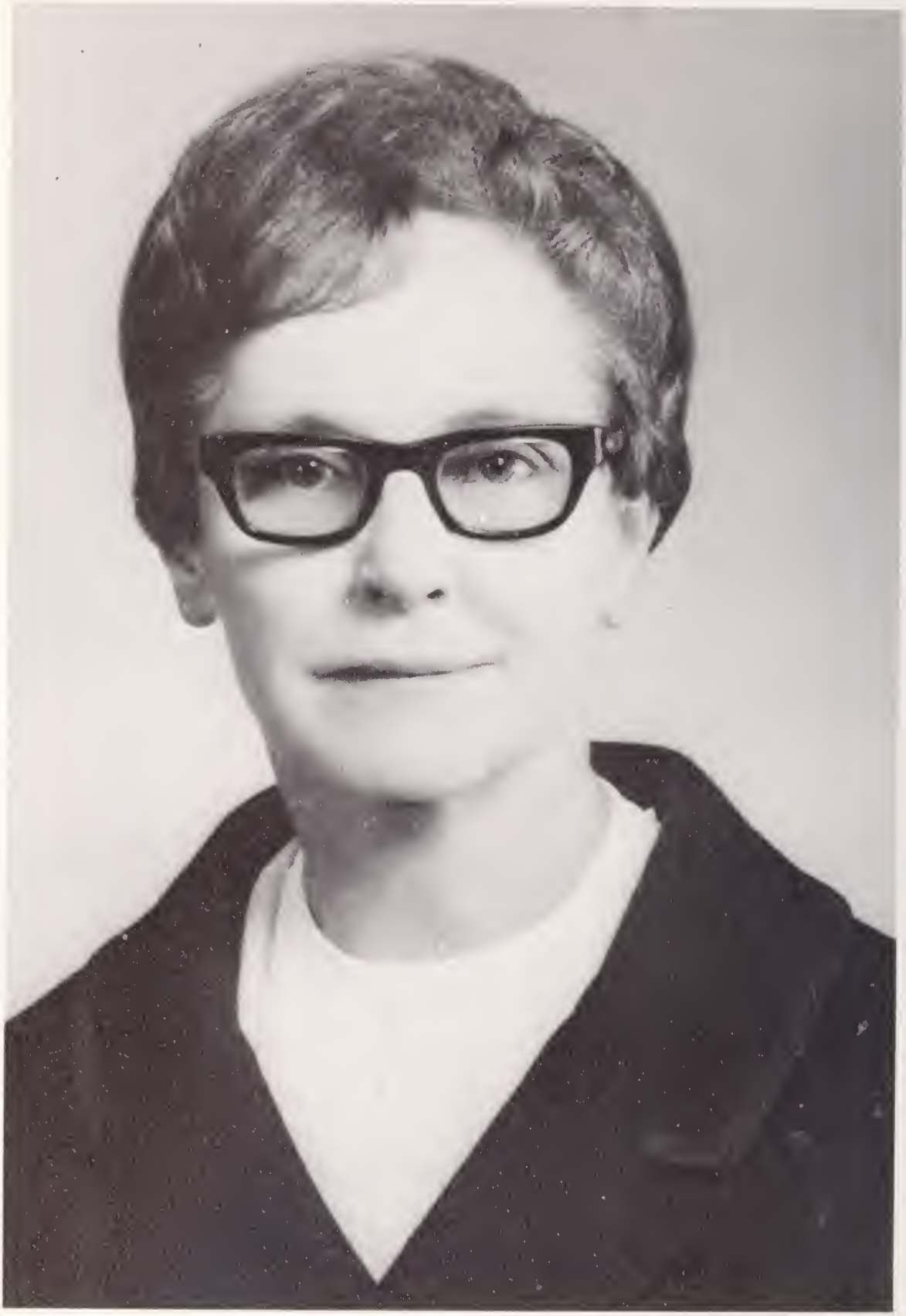

TO MISS RUTH SIMPSON

Miss Simpson instructs students in typing drills.

To do work well, to execute skills unerringly, and to help students faithfully is worthy of praise. Moreover, to go the extra mile, to help students help themselves, and to be interested in the total welfare of the student is deserving of the highest praise.

When Pulaski High School was built in 1954, Miss Simpson took upon herself the tedious task of transferring records, files, and transcripts from the old building to the new one. Through her service in the commercial department for the past twenty-six years, she has helped a majority of the students and taught them skills which have been invaluable to them throughout life. However, to only teach a skill has not been enough for her. She has gone beyond what has been required, to give her students guidance and understanding.

Moments spent in her classroom or talking with her elsewhere have been pleasant and enriching. Her efforts have insured the success of many Junior–Senior Proms, and with dedication to the teaching profession, she has instilled in her pupils a desire to do exceptional work.

She has helped each of her students in countless ways without thought of recognition. However, this year, the students of Pulaski High School are pleased to recognize her for her ceaseless efforts by dedicating the 1968 Oriole to you, Miss Ruth Simpson.

Miss Simpson discusses ideas for the Junior–Senior Prom with Ned Bane, Donna Clevinger and Tommy Kegley.

Monnie,

Well here ends what has been my greatest year at P.H.S. I'm sure there will never be another such as this one, because I'll be all alone next year, my guiding light will be gone, snuffed out by passing time, no I don't mean for good, I just mean during my school hours. I am sure you know what I mean. Aw, you must get awfully tired hearing about Steve but after all it's about all I have to talk about and in most ways I'm glad!!! I love him to pieces. It's hard to talk about the time's that I've spent with you and all my other friends, cause, I say regretfully that they have been few. I've spent all my time with Steve and too little time with you and the gang. I'm really sorry, but I'm sure you understand that I love him and I've built my life around him.

There is one time I can recall we had fun together, now let me see, I think it's when we doubled, uh, Gilly, was that on yea, you dated his name? Really Mono I'm happy that you got to date him and I hope you can get to date him again!!! Wow!!! You know I really had fun that night, Steve was in one of his funny moods, but we still had fun, I sure hope that we can get together this summer and have some fun, it's been much too long and we ought to make up for last time. It would be hard to do but I'm willing if you are. I think it'd be fun, how bout you? Well I guess it's time I go and get some sleep, you must be able to tell by my sloppy writing that I'm sleepy. Night, nite!!!

Luff Pagee

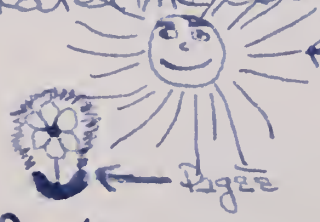

LOVE, it's great

ADMINISTRATION

Realizing that their students' personalities were being formed during this impressionistic period in their lives, the P.H.S. faculty endeavored to guide them along paths of knowledge and wisdom. Their concern was evident in every phase of school life.

Just as the student's day seldom ended with the 3:10 bell, the P.H.S. faculty also spent many hours away from school in preparation of lesson plans, grading papers, and making-out exams.

Students found sincere friends waiting to help them whenever a problem arose. In this respect, P.H.S. is indeed lucky to have a faculty which serves in two capacities, as instructors and as concerned friends of the student body.

Principal	18
Assistant Principal	19
Guidance	20
Secretarial Staff	21
English Department	22
Social Studies Department	24
Math Department	26
Physical Education	28
Foreign Language	29
Science Department	30
Fine Arts	32
Practical Arts	33
Commerical Department	34
Custodians, Cooks	36
Memorium	37

Mr. Porter works on some of the many papers and forms required of a principal.

PRINCIPAL

Through his persistence and interest, Mr. William E. Porter, principal of P.H.S., instilled in us those ideals of citizenship and integrity which have influenced his life. Under his supervision, an increased curriculum was offered to the students. Eight o'clock classes, educational television, and night classes for adults were instituted with his assistance.

Subject to his guidance, students strove to achieve fulfilment in every phase of school life. Through diligent efforts, he has attained an outstanding record as an administrator and educator.

Mr. William E. Porter

Loyally, he supported our team.

ASSISTANT PRINCIPAL

By supervising co-curricular functions, maintaining discipline, and serving as friend and administrator to the student-body, Mr. William C. Puckett contributed much to the development of P.H.S. during his first year as assistant principal. His attributes of leadership, impartiality, humor, and concern have earned the admiration and respect of each student.

Mr. Puckett's ability to manage daily occurrences with a firm hand never overshadowed his willingness to extend it in friendship and assistance whenever the occasion arose. Faithfully he performed all those tasks which composed his hectic and arduous day.

Mr. William C. Puckett

Paul Townley looks for absentee card as Mr. Puckett signs a student's pass.

INVALUABLE SERVICE GIVEN BY

Mrs. Jean Blankenship
B.S.: Radford College
M.Ed.: University of Virginia
Guidance

Mr. Elmer Huff
B.A.: Radford College
M.Ed.: V.P.I.
Guidance

Mrs. Thelma L. Sanders
M.S.: Indiana State University
Guidance

Parent talks with Mr. Huff at P.T.A.

"The Triumvirate"
Mrs. Blankenship, Mrs. Sanders, and Mr. Huff

Unselfish in their efforts to help the students of P.H.S., the Guidance Department efficiently and unceasingly worked for the welfare of the student body. By keeping records, scheduling classes, and giving personal advice, an indispensable phase of our school life was fulfilled.

Valuable information concerning scholarships, college board exams, and college entrance requirements was presented to seniors by Mr. Huff. Knowing the problems they would face, he ably worked on their behalf.

Indeed, the student body and parents are indebted to the guidance counselors for their invaluable services and long hours of toil.

COUNSELORS AND SECRETARIES

Mrs. Barbara Crockett
Secretary

Mrs. Joan Propst
Secretary

Miss Hattie Clemons
B.S.: Virginia Union University
Study Hall Supervisor

Mrs. Mary Holloway
B.A.: Westhampton
Reading Coordinator

Mrs. Crockett keeps financial records for the annual staff.

Mrs. Propst works on the absentee list.

Mrs. Holloway helped many students with their reading problems and Miss Clemons guided students in their studies.

To insure that the school day would run smoothly, the secretarial staff arrived early and departed late. Acting as typists, accountants, errand girls, chaperones, and ticket agents for ball games, they, in truth, helped to form the backbone of our administration.

As the 3:10 bell sounded and we left for home, they remained and, finding the first silence of the day, worked diligently on for several hours. When they left, the halls were empty and no "good-bye" met their ears.

ENGLISH DEPARTMENT STIMULATES

Mrs. Charlotte E. Duty
B.S.: University of Virginia
English

Mrs. Mary Ann Lemons
B.S.: Longwood College
English

Mrs. DeAnn Lineberry
B.A.: Carson-Newman College
English

Mr. Richard B. Lineberry
A.A.: Gardner-Webb College
B.A.: Carson-Newman College
English

Mrs. Glenda S. Martin
B.A.: Carson-Newman College
English

Miss Charlene Ring
A.A.: Lees-McRae College
B.S.: Radford College
English, History

Mrs. Lineberry tells her students how to footnote a term paper.

English and drama students honor the instruction of Mrs. Sutherland.

INTEREST IN OUR NATIVE LANGUAGE

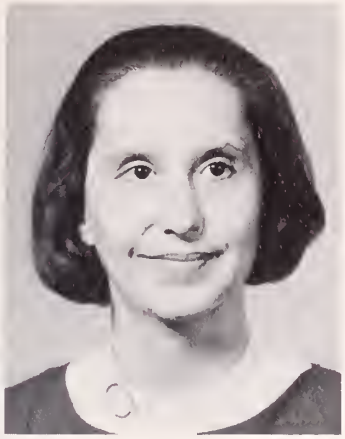

Mrs. Margaret L. Smith
B.S.: Duke University
English

Mrs. Margaret W. Springer
B.S.: Madison College
English

Mrs. Katherine Sutherland
B.S.: Radford College
English; Speech & Drama

Orientation for new teachers - 1967-1968.

Mr. Henry A. Whitehurst
A.B.: V.P.I.
English

Mrs. Lemons gives her junior English class a reading assignment.

Challenged with the formidable task of preparing P.H.S. students for college and the highly technological world of tomorrow, the English department effectively endeavored to coordinate a thoroughly informative curriculum. New ideas and methods were introduced as new instructors joined the department.

As complex grammar was mastered, confidence in the correct usage of the English language was increased. The journey through American and English literature exposed the student to the writings of Shakespeare, Dickens, Longfellow, Chaucer, Sandburg, Faulkner, and many others.

Enjoyment and knowledge came with the study of one's native language.

SOCIAL STUDIES CREATE

Mr. Dale Conrad
B.A.: V.P.I.
Social Studies

Miss Suzanne David
B.S.: Radford College
Sociology, U. S. History

Mrs. Maria Davis
B.S.: Radford College
American History

Miss Jackie McDonald
B.S.: Radford College
History, Government

Mrs. Alzie B. Mode
B.S.: Radford College
American History, Government

Mr. J. B. Richards
B.S.: East Tennessee
State University
World History, Government

Mrs. Mode explains our local government.

Eighth graders learn of westward expansion in Mrs. Dula's history classes.

INTEREST IN WORLD AFFAIRS

Mrs. Doris T. Dula
A.B.: West Virginia University
B.A.: Radford College
University of Virginia
History

Mr. Andrew J. Kuhaida, Jr.
B.S.: University of Tennessee
East Tennessee State University
World Geography

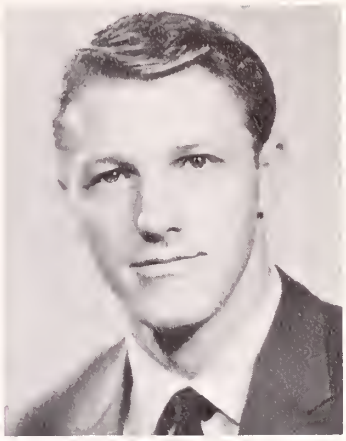

Mr. Harold S. Lambert
B.A.: Emory & Henry
M.S.: Radford College
World Geography;
Physical Education

The world became our textbook, and events, past and present, were our topics for discussion. Social studies was the name given to these courses, and the instructors of this department endeavored to create an atmosphere of pleasant learning.

Known by many different titles, we attained mastery of such subjects as: World Geography, American History, U. S. History, and United States Government. Imaginations were challenged and knowledge gained as we searched our texts.

Juniors were privileged to see their government in action as they journeyed to Boys' and Girls' State, and Seniors participated in local government by holding public office during Youth Day.

From these studies we developed those traits necessary for intelligent involvement in civic affairs.

Mr. Richards and his class get in a heated discussion over foreign policies.

Coach Lambert talks with a student about last night's basketball game.

VARIETY OF COURSES PRODUCES

Miss Emma Gallimore
B.A.: Radford College
Algebra; Mathematics

Mrs. Billie Sue Goodman
B.S.: Appalachian State University
Mathematics

Mrs. Linda Kidd
A.S.: Bluefield College
B.S.: Radford College
Mathematics

Mrs. Hotz watches for reactions as she explains graphing quadratic equations.

Mrs. Loftus grades geometry test papers.

With emphasis on improving instruction, the Mathematics Department endeavored to impart a genuine understanding of math to the student. Members of the department attended meetings on the state level and prepared a report based on a study of their needs for the planning Committee for the Comprehensive high school.

From the fundamentals of math to the most advanced teachings, both practical and abstract applications were learned. Algebra, geometry, trigonometry, and advanced math became tools of the mind.

An increase in the number of students enrolled in the higher courses speaks well for the Mathematics Department.

INCREASED INTEREST IN MATH

Mrs. Ruth E. Hotz
B.S.: Carson-Newman College
Mathematics

Mrs. Edna A. Loftus
B.S.: Radford College
Mathematics

Miss Gloria H. Lyons
B.S.: Radford College
Mathematics

Mrs. Bessie Totten
B.S.: Radford College
Mathematics

Mrs. Totten finds time to talk with students between classes.

Miss Gallimore sets students on right track in working problems in Algebra II.

GOOD HEALTH STRESSED

Mrs. Joyce S. Bryant
B.S.: Radford College
Health and Physical
Education

Mr. Aubrey C. Correll
B.S.: University of Georgia
Health and Physical
Education

Mrs. Janell N. Dobbins
B.S.: Radford College
Health and Physical
Education

Mr. Harry L. Loftus
A.B.: Lynchburg College
Health and Physical
Education; Driver Training

Exercising is a major part of the physical education classes.

Maintaining that physical fitness is necessary for mental fitness, the Physical Education Department worked toward the goal of strengthening our muscles while developing our minds. Lessons in first aid, mental health, and control and prevention of diseases made us aware of the need for joint efforts for the welfare of others. Individual pride was stimulated as we studied personal grooming, and alertness behind the wheel became evident in our driver education classes.

Some of our most worthwhile moments were spent in team and individual sports. During these times we experienced the joy of winning and the humility of losing. In everything, we were taught that good health is a most priceless possession and we should aim to keep it.

Coach Loftus leads exercises.

LANGUAGES BROADEN CULTURAL BACKGROUNDS

Mrs. Ruth B. Bird
B.S.: Radford College
French, English

Mrs. Clara K. Hanks
B.A.: Emory & Henry
Spanish

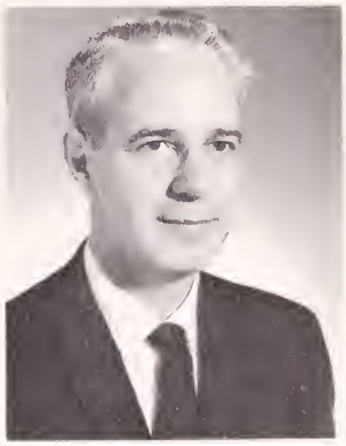

Mr. Carroll W. Mason
B.A.: Lynchburg College
University of Paris, France
Institute of Phonetics
Middleburg College, Vermont
French, English

Mrs. Juanita C. Robertson
B.S.: Radford College
Latin, Algebra

Charts aid Mrs. Hanks in teaching Spanish.

Mrs. Bird makes clear the pronunciation of a new French word.

Our quest for knowledge was amply satisfied by the Foreign Language Department. Through their unceasing efforts, we learned the customs and languages of other nations. As we studied our Latin, French, and Spanish, a greater awareness of other cultures, both past and present, was instilled in us.

The writings of Homer, Virgil, and Julius Caesar provided enjoyable, as well as instructive reading for Latin students. Insight into our own language was gained as we mastered the structure of the ancient language. Various aspects of Roman life and mythology created further channels of study.

By utilizing a new concept in teaching, the A-LM system, French students developed skills by listening to and speaking this romantic language. Interest was stimulated by various projects, and the study of novels and plays.

Spanish classes learned of bull fights, fiestas, and other festive occasions. From the class text, supplementary materials, and other sources, our understanding of the colorful language was broadened.

SCIENCE DEPARTMENT

Mrs. Mary C. Cashion
B.S.: Wake Forest
Physics; General Science

Mr. James V. Hickam
B.S.: V.P.I.
Biology

Mrs. Martha C. Ireson
B.S.: Radford College
Science

By stimulating the minds of their students, the Science Department successfully completed another year at P.H.S. The routines of lab work became familiar to us; and, without timidness, we tackled the complicated problems of chemistry and physics.

With life functions learned and electron configuration mastered, confidence went with us as we left our classrooms. Experience proved to be the best teacher, but we wouldn't have made it if it were not for the dedicated members of this department.

With initiative and imagination, they imparted to us an understanding of the subjects which they ably taught.

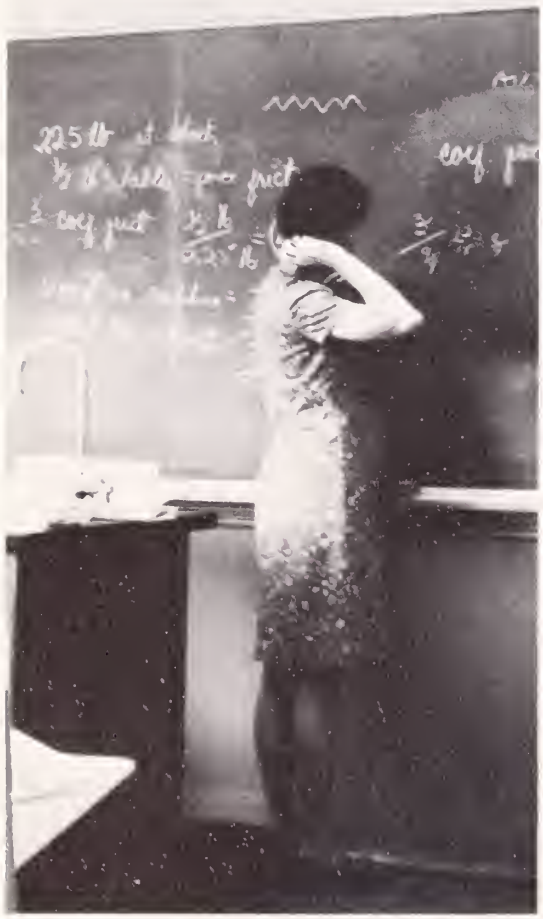

Mrs. Cashion shows students how to find the force of friction from given data.

Mrs. Myers instructs students in the use of the periodic table.

ENCOURAGES OBSERVATION

Best Wishes, Monnie
for all the years to come,
P. Thomas

Mrs. Majella H. Myers
B.S.: Radford College
Chemistry; General Science

Mrs. Joyce O. Rawls
B.S.: Madison College
General Science

Mrs. Paige M. Thomas
B.S.: Guilford College
Biology

Mrs. Shirley M. Wingfield
B.S.: Stetson University
General Science

Mrs. Rawls tests the conductivity of various solutions.

Mr. Hickam prepares his class for a test in biology.

Mrs. Wingfield shows how to balance equations.

ARTS DEPARTMENT DEVELOPS

Miss Susan Caldwell
B.S.: & M.S.: Radford College
Library; Audio-Visual

Miss Judith L. Helms
B.S.: Radford College
Chorus

Mrs. Edna B. Love
B.S.: University of Tennessee
Art

Mrs. Margaret Perdue
B.A.: William & Mary
Librarian

Mr. R. William Propst
B.M.E.: Shenandoah Conservatory
of Music
Band

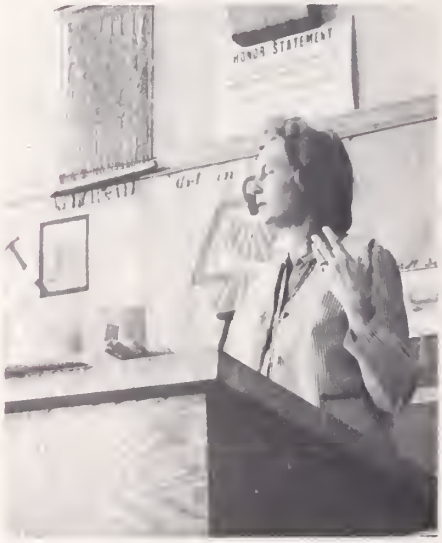

During a lecture, Mrs. Love stresses the importance of originality.

Miss Caldwell and Mrs. Perdue check the periodicals in the library.

Awareness of the arts is essential in today's society. Therefore, the Fine Arts Department worked to develop in us a knowledge of the arts and their principles, and an aesthetic feeling for them.

Dedicated members of this department diligently endeavored to impart to us theories and applications of various art and music forms. With persistence we developed a critical eye and ear for beauty.

TALENT AND CULTIVATES SKILLS

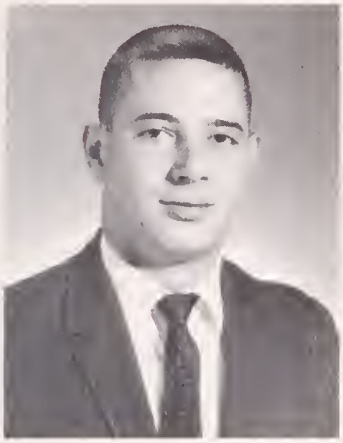

Mr. Lloyd R. Davis
B.S.: Morehead State
Mechanical Drawing

Mr. Paddy Joe Lilly
B.S.: East Tennessee
State University
Industrial Arts

Mrs. Lalah Newman
B.S.: Radford College
Home Economics

Mr. Arby Phibbs
Bridgewater; V.P.I.
Woodworking;
Vocational Math

Mrs. Betty Jo Smutzer
B.S.: Radford College
Home Economics

Aware that homemakers, technicians, and craftsmen will always be needed for tomorrow, the Practical Arts Department imparted much knowledge. By studying basic woodworking and advanced carpentry, by creating and reproducing designs, and by learning of the arts of the home, students gained fundamental principles that would help them throughout life.

It has been said that practical learning is of greater value than "book" learning. Our instructors combined both aspects and produced a program of study which would be the most beneficial to the student.

Mr. Phibbs shows his students how to put the finishing touches on a cabinet.

Mr. Lilly instructs Dean Taylor in the finishing of metal.

KNOWLEDGE OF BUSINESS WORLD

Mrs. Kathryn Brockman
B.A.: R.M.W.C.
Typewriting

Mrs. Dorothy Dodson
B.S., M.S.: Radford College
Typewriting; General Business

Mrs. Billie D. Farmer
B.S.: Radford College
Commercial

Mrs. Dodson stresses increasing speed and maintaining accuracy in typing.

The steady beat of typewriters can be heard everyday from the business hall.

By acquainting us with the fundamentals of typing, shorthand, bookkeeping, and job training, the Commercial Department performed an invaluable service to P.H.S. Skills were taught which would allow for advancement in tomorrow's world. Those techniques of efficiency and tidiness were particularly stressed to the student.

With the acquisition of these principles, came help in other fields of study. Our typing was of immense value as we struggled through term papers. Notes became mere curls and dots on a page, placed in rapid succession.

A strictly business world confronted us as we sat in these classes.

IMPARTED BY COMMERCIAL DEPARTMENT

Mr. James T. Owen, Jr.
B.S.: V.P.I.
Distributive Education

Miss Ruth A. Simpson
B.S.: Radford College
Commercial

Mr. Ted J. Viers
A.S.: Bluefield College
B.S.: V.P.I.
I.C.T.

Teachers show concern for injured player.

Mr. H. B. Whitt, Jr.
B.S.: Milligan College
Commercial

Mrs. Brockman checks for typing errors.

Mrs. Maupin, Mrs. Wood, Mrs. Hollins, Mrs. Reese, Mrs. Holliday.

A friendly smile and a hot meal came each day from those who compose our cafeteria staff. Preparing over 600 lunches is an accomplishment in itself, but our ladies in white always go further by greeting us with their welcomed smiles. We wish to thank them for their two fold service to us.

Diligently the custodians care for our building and grounds. Seldom recognized, they, nevertheless, contribute unceasingly to the school. To them, we give our unexpressable gratitude for the many unmentioned jobs they fulfill.

Under the direction of Mr. Vernon Newman and Mr. G. Lewis Brown, student bus drivers served the students of P.H.S. and gained invaluable experience in accepting responsibility in an adult world. To these boys goes a special thanks.

Mike Gallimore
Benny Adkins
Clifford Millirons
David Simpkins

Absent from picture:
David Wright
Sid Steger
Jimmy White

Mr. Leon Clark

Mrs. Lena Huckstep

Mr. Lewis Saunders

Mr. Bernice Williamson

TO LOSE A FRIEND

MISS ELIZABETH BLAIR

Miss Blair was always planning for her students.

IN MEMORIAM

"To lose a friend is the greatest of all evils, but endeavor rather to rejoice that you possessed him than to mourn his loss."

She seemed to know how vital and impressionistic the years of high school life are. For twenty-nine years the students of Pulaski High School were guided and instructed by this exceptional person, a teacher who dedicated her life to the enjoyment of her subject and her students. Miss Elizabeth Blair's lively interest and enthusiasm allowed her to communicate so easily. Her concern made her more important to us than most teachers because it created a feeling of our being more than just students.

The Annual Staff owes her a special debt of gratitude for being one of the first sponsors of the yearbook. Her interests were varied. She was sponsor of the French Circle, French Club, and Cosmopolitan Literary Society, in connection with the Art Club at one time. The first flying club was directed by her. As sponsor of the N.J.H.S., the Junior class, and then the Freshman class she accomplished much for her students. She also found time to help the J.V. cheerleaders. Our gratitude for her invaluable service hardly seems adequate to pay her a deserving tribute.

Monnie -

Well this has been one hell of a year! And I just failed a Chemistry exam! Oh, well, that's life I guess!

Remember all the fun we've had and our little "talks" and hello's in the hall!

I'll be looking forward to you cheering me on in football next year!

Best wishes always to a wonderful girl. Best of luck in everything you do!

Stay as sweet and cute as you are and you'll never be lonely!

Be good, and I'll see you lots this summer!

I love ya,

Mike Kelly

SENIOR TRIP

69'

ACTIVITIES

The challenge to increase in knowledge seemed to be constantly confronting us. Therefore, we enjoyed being together in co-curricular activities in an effort to broaden the scope of our understanding and to meet the demands which this challenge placed before us. Lessons, not taught in the classroom, were mastered by our sharing and fellowship in clubs, classes, and on school publications.

The benefits we received cannot be measured by rule, book, or monetary standard. They are those intangible aand obscure qualities which improve and stimulate the mind to greater learning.

Annual Staff	40
Science Club	43
Newspaper	44
Speech and Dramatics	46
Art Club	48
Chorus	50
Band	52
Honor Society	56
Student Cooperative Association	58
Future Teachers of America	60
Library Club	62
Future Homemakers of America	64
Key Club	66
Monogram Club	67
Tri-Hi-Y and Hi-Y Clubs	68
Guilded Cage	72
Distributive Education	74
Industrial Cooperative Training	75
Vocational Office	76
Keep Virginia Green Crew	76
Vocational Shop	77
Pep Club	78
Girls Athletic Association	80

Associate Editor– Activities, Barbara Butts; Editor, Diana Love; Associate Editor– Features, Claudia Gallimore.

Sponsor, Mrs. Edna Love; Business Manager, Ernie Wallace;

Literary Editor, Ann Rutherford; Copy Editor, Betty Crumbley; Literary Editor, Randal Vaughn.

Typist
Barbara Conner.

ORIOLE STAFF

Photographer, Jerry Hanks.

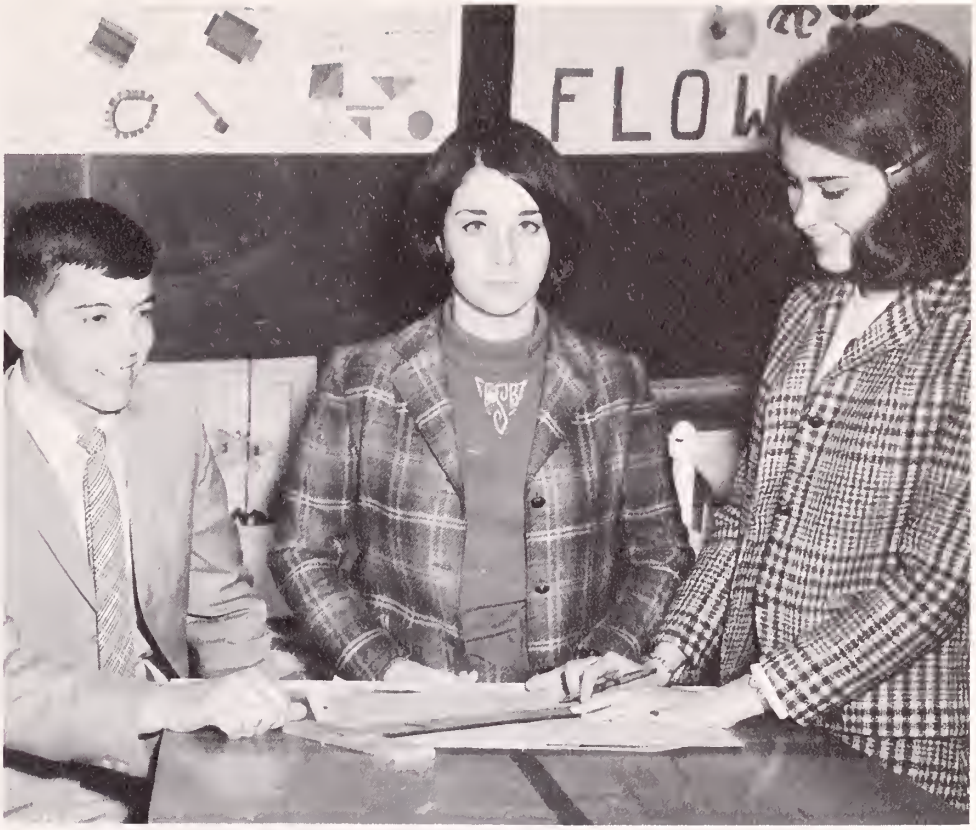

Senior Class Editor, Tommy Douthat; Art Editor, Carol Siglin; Layout Editor, Susan Cabaniss.

Typist, Sue Bopp; Boys' Sports Editor, Melvin Parks; Typists, Jane Carson, Dianne Hyatt, Ann White.

Class Editors: G.W. Meredith, *Sophomore;* Ginger Warner, *Eighth Grade;* Sunni Edens, *Junior;* Dennis Vaughan, *Freshman.*

Roby Trotter, *Assistant Business Manager;* Mina Lenett, *Assistant Editor;* Luey Glenn, *Business Secretary.*

Assistant Layout Editor, Gail Whorrell.

ORIOLE STAFF

With deadlines to meet and copy to be written, the 1968 Oriole staff braved snow storms, flu and dark of night to publish the 1968 yearbook. The steady flow of work ceased only when the book was distributed to the eager students of P.H.S.

Regardless of the efforts of the staff, the finished product could not have been possible without the cooperation of the administration, the faculty, the students, and especially Mr. Rudolph Farmer and Mrs. Edna Love, our sponsor.

Typists: Barbara Patterson, Lynn Loftus, *Girl's Sports Editor:* Jean Wright.

Assistant Photographer: Phil Sadler.

First Row: Amy Dent, Toni Aust, Joan Guynn, Amy Graham, Patty Ogle, T.P. Johnston, Joe Brown, Nicky Glenn, G.W. Meredith. *Second Row:* Karen Clark, David Compton, Bill White, Mike Marshall. *Standing:* Mrs. Thomas, sponsor, Theresa Cox, Sec.;

SCIENCE CLUB MEETS P.H.S. SCIENTISTS' NEEDS

First row: Emily Steger, Paula Foster, Hannah Rives, Donna Clevinger. *Second row:* Billy Thompson, Tommy Hubble, David Childress, Sharon Tolbert, Louise Barbettini. *Third row:* David Simpkins, Danny Taylor, Mike Vordo, V-pres.; Joey Buckner, treas.; Ned Bane, Pres.; Clifford Millirons.

SCIENCE CLUB

Limiting the membership in the science club has enabled members to organize and prepare projects more successfully. The club gave students an opportunity to investigate the various fields of science through experimentation, thus developing originality in their skills.

ORIOLE CHIRPS

The Oriole Chirps, published monthly at the Southwest Times, provided thorough and interesting coverage of school events. Timely editorials and student opinion columns presented both sides of important issues.

Special editions included a Senior Edition, which was devoted to senior activities, a Literary Edition, which recognized the creative writing of students, and a Homecoming Edition.

This year the Chirps staff was represented by Cole Campbell and Gary Thompson at the S.I.P.A. Convention in Lexington, Virginia, where they participated in short journalistic courses.

Kathy Newman, *Assistant Business Manager;* Brenda Waller, *Lay-Out Editor;* Sharon Hunt, *Lay-Out Editor;* Debbie Hughes, *Finance Manager;* Brenda Foley, *Business Manager;* Susan Campbell, *Assistant Photographer.*

ORIOLE CHIRPS KEEPS

Mrs. DeAnn Lineberry, *sponsor;* Connie Wingo, *Managing Editor;* Gary Thompson, *Assistant Editor;* Diana Richardson, *Art Editor;* Josephine Ring, *Editor-in-Chief.*

Not pictured: Ronnie Hayter, *Photographer;* Steve Via, *Assistant Photographer.*

Typists: Deloros Clark, Kathy Worrell, *Sports Editor:* Cole Campbell, *Reporter:* Donnie Jones.

THE SCHOOL INFORMED

Reporters:
Lou Ann O'Dell,
Carolyn Matthews,
Irene Ring,
Maurece Mustard,
Jane Gemmell
Sports Writer:
Jimmy Bryant
Reporters not pictured:
Jan Roseberry,
Nancy Fleming,
Suellen Palmer.

Making up are Lynda Woolwine and Yvonne Endicott.

In addition to giving numerous plays throughout the year, the Speech and Dramatics Department, under the direction of Mrs. Katherine Sutherland, strived to develop voice projection, public speaking and poise.

Busy behind the scenes, members create costumes, make-up, and scenery. They presented three plays to the elementary schools, "The Wizard of Oz", "The Stolen Prince," and "Marybelle," three one act plays to the student body, and prepared a scene from a play for their final examination, "Oklahoma."

SPEECH CLASS

EMPHASIZES PUBLIC

Mrs. Sutherland; Phil Vanhoy, *lion;* Lynn Loftus, *Dorothy;* Sunni Edens, *wicked witch;* Janie Webb, *good fairy;* Rodney Atkinson, *tin man;* Donna Clevinger, *cat.*

1st row: Yvonne Endicott, Lou Ann O'Dell, Brenda Waller, Mary Pugh, Carol King, Nancy Welsh, Edley Sadler, Connie Campbell. *2nd row:* Janie Hurd, Candi Wolfe, Tina Robinson, Dianne Hyatt, Jean Wright, Barbara Patterson, Mary Hudson, Mona Hodge, Karen Crosswhite, Carol Gilbert. *3rd row:* Sue Jennings, Sharon Rupe, Phil Vanhoy, Ed Morgan, Dick McMillan, Jesse Gates, Johnny Ratcliffe, Roby Trotter, Roswell Seagle, Lynda Woolwine, Gayle Lyons. *4th row:* Connie Farris, Linda Cox, Margret Johnson, Gloria Blevins, Linda Gallimore, Emma Morris, Jennifer Lottier, Gwen Hale, Debbie Fortner, Linda McFall, Patsy Marshall, Joy Hall, Martha Floyd.

SPEAKING AND ACTING

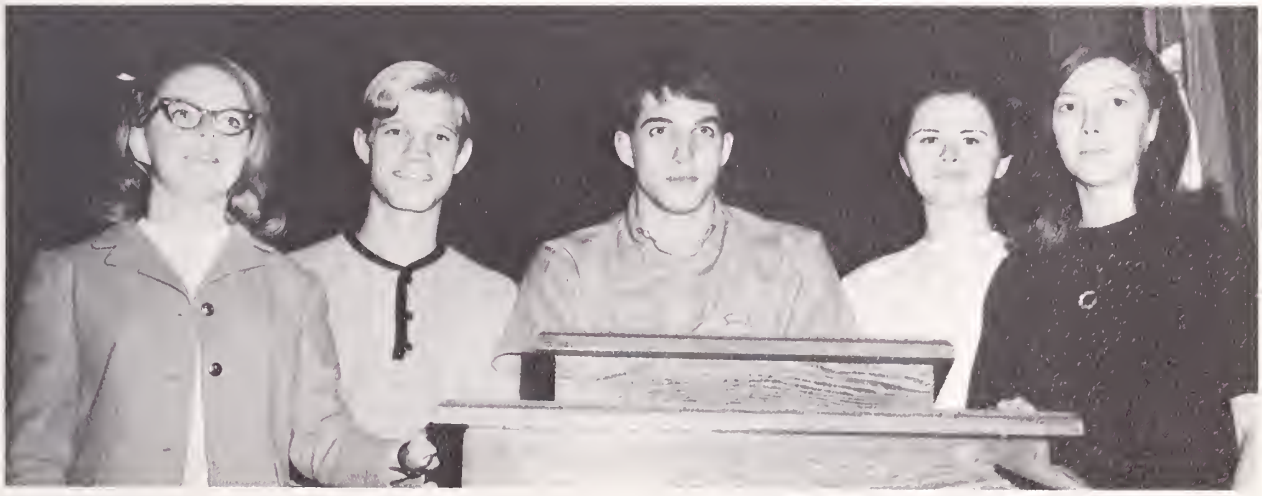

All members were required to write and present a speech for "Freedom's Challenge." A number of students entered the contest which was open to the entire student body. The winners were Jean Wright, *first place;* Gary Thompson, *honorable mention;* Bill Crawford, *second place;* Connie Campbell, *honorable mention;* Brenda Waller, *third place.*

Master of Ceremonies of Saturday Session listens as Jerry Hanks explains art work.

ART CLUB

Cultivating an interest and appreciation of all forms of art are the purposes of the Art Club. Membership is limited to those students who have been enrolled in art classes or who are interested in art.

Making the traditional Art Club pins, decorating the school for various events such as the Miss P.H.S. Contest and the Christmas party for retarded children, participating in the Christmas parade, and making trips to various art shows and exhibitions have been activities of the Art Club this year. Among the interesting and informative programs were ones on ceramics, portrait painting, and jewelry making. The Art Club and classes exhibited jewelry, pottery, collages, and other works of art on Saturday Session. An annual project of the Art Club was decorating the gym for the May Day activities which it helped sponsor.

Under the guidance of Mrs. Edna Love, sponsor, this year's club has contributed much to the overall attractiveness and beauty of the school.

ART CLUB PROVIDES

Front to back: Dennis Love, Diana Love, Randal Vaughn, Larry Rogers, Noel Carson, Barbara Riggle, Teresa Jones.

Seated left to right: Ann Rutherford, *Sec.;* Mary Pugh, Brenda King, *Treas.;* Nancy Welsh, *Vice Pres.;* Lynn Loftus, Patty Bailey, Rachael Trompeter, Gaye Lyons. *Standing left to right:* Jerry Hanks, *Pres.;* Terry Eversole, Gary Taylor, James Richardson, Phillip Vanhoy, Mrs. Love, *Sponsor.*

INTERESTING PROGRAMS

Brenda Goad and Ruby White are instructed by Mrs. Jackson in ceramic decoration. Carol Roberts and Anne Leo, student teachers learn too.

Students evaluating art work are Mike Akers, Ava Cook, Ruby White, Brenda Goad and Gail Whorrell.

Miss Helms accompanies her students with the piano.

Senior Chorus: First Row: Jean Dunnigan, Linda Bishop, Delores Becks, Frances Bishop, Laura Gantz, Janet Gregory, Connie Bailey, Judy Kemp, Margaret Johnson, Joyce Tabor, Esther Bond, Wanda Gravely, Dreama Neese, Ellen Hall, Miss Judy Helms, director. *Second Row:* Marva Clark, *Pres.;* Linda Quesenberry, *Vice-Pres.;* Mary Sherwood, *Sec.;* Karen Harris, *Treas.;* Bobby Vaughan, *Rep.;* Mona Hodge, *Rep.*

CHORUS PRESENTS

First row: Leslie Anderson, Billy Hubble, Ray Dalton, Duane Alexander, John Seagle, Gus Vlahos, Richard McPeak, Gary Webb, *Pres. Second row:* Suzanne Gray, Brenda Donithan, Sharon Covey, Mary Hutchinson, Kathy Slaughter, Kathy Johnson, Kathy Lindsey, *Reporter. Third row:* Becky Wilson, *Reporter;* Gladys Oliver, Vicky Redd, Natyln Black, Debbie Nelson, Mary Jane Millirons, Rhonda Akers, Judy Hagee. *Fourth row:* Mary Lynn Hinson, Brenda Beckner, Vannie West, *Sec.-Treas.;* Rebecca Manuel, Ruth Lane, Kathy Lawson, Diane Hughes, *Vice-Pres. Not pictured:* Jacqueline Bruce, Joan Crouse, Donna Ratcliffe, Diane Turpin.

Third Row: Marietta Burchett, Kathy Newman, Janice Hagee, Carol Davidson, Delores Reaves, Rosemary Flynn, Gwendolyn Hale, Martha Nuckols, Karen Jones, Charlotte Frost, Lynn Loftus, Shirley Queen, Rebecca Powers. *Fourth Row:* Joseph Branson, Alonzo Becks, Alvin Penn, Lester Simmons, Victor Cole, Terry McPeak, John Edmonds, Phillip Vanhoy, Stephen Taylor, James Smith, Earl Sutphin, Larry Rogers, Mickey Viors. *Not pictured:* Jennifer Lottier, Janie Webb, Roby Trotter.

EXCELLENT PERFORMANCES

CHORUS

Promoting music appreciation and personal development in the field of voice were the main objectives of the Chorus Department. Many times during the year their voices were heard throughout the school, as chorus members participated in holiday assemblies, May Day, pep rallies, and in spring concert.

Under the direction of Miss Helms, the Junior and Senior Choruses brought inspiration and enjoyment to the entire student body.

All-state chorus members, Francis Bishop, Lynn Loftus, Larry Rogers, Roby Trotter, and Mickey Viars, go over music with Miss Helms.

One of the keys to the band's success is seen here: the skillful direction of Jerry Smith, Drum Major, who helped bring an excellent rating at the Bristol Band Festival.

1st row: Mike Vordo, Janet Hummel, Betty Brookfield, Carolyn Mathews, Tamara Wallace, Gail Whorrel, Bobby Vaughan, Theresa Cox, Patty Jones, Laura Turman, Phil Sadler, Hannah Rives, Dan Mack, Amy Graham, Dana Kegley, Sandy Ingles, *Sec. 2nd row:* Patty Ogle, Suzette Palmer, Jimmy Sutphin, Teresa Vonda, Royzetta Owens, Ruth Roseberry, Dennis Vaughan, Karen Seagle, Jimmy Rudisill, Claudia Yelton, Danny Grubb, Libby Sage, Emily Steger, Danny Coake, Susan Kolbrick, Brad Elkins, Randy

BAND GIVES IN MARCHING

Majorettes perform a fire twirling routine during homecoming festivities.

Johnson, Earl Sutphin, Ann Cox, Diane Love, *Vice-Pres. 3rd row:* Linda Palmer, Dianne Fanning, Eleanor Beamer, Leon Russell, Stephen Crisp, David Ogle, Tiny Henley, Marie Hager, Danny Simpkins, Sandra Davidson, *Rep.*, Toni Aust, Doug Aust, Danny Taylor, Dave Childress, Ernie Wallace, Dickie Sutphin, Leonard Johnson, Donald DeHart. Alvin Penn, Allen Semones, Mike Tickle, Johnny Rupe, David Simpkins, Gary Hinson, Joe Brown, David Ward, Terry Blankenship, *Treas. 4th row:* Steve Kirkner, Wayne Coake, Sharon Hunt, Kenny Hanson, G. W. Meredith, Dennis Howard, William Propst, *director;* Jerry Smith, *Pres.;* Donnie Dobbins, Charles Hull, Jeff Loftus, Henry Payne, Dennis Love, Sammy Roseberry, Dickie Golloday, Randal Bevins, Roby Trotter.

OUTSTANDING PERFORMANCES AND CONCERT

ORIOLE BAND

Due to new marching techniques, the Oriole Band, as a marching unit, caught the attention and applause of the entire community. In the fall, the group performed at the half-time of football games, played at pep rallies, and participated in the Bristol Band Festival, Shrine Bowl, and various parades.

In February the band was host to All-State Band West in which eleven Oriole Band members participated. During March, the group performed at the District VII Band Festival, at which they received a superior rating. Other activities of the band included a band assembly, spring concert, and participation in the Solo and Ensemble Festival.

Under the supervision of William Propst, director, a symphonic band composed of the top players was formed, giving students a chance to perform a more difficult grade of music.

Band presents assembly to student body.

Majorettes of the Oriole Marching Band performed during football games and braved the weather to march in many parades. They are: Betty Brookfield, *Head;* Claudia Yelton, Patty Jones, *Co-head;* Libby Sage, Janet Hummel.

All-State Concert Band and Chair Position: Phil Sadler, *3rd bass clarinet,* Danny Coake, *8th French horn;* Susan Kolbrick, *16th French horn;* Janet Hummel, *19th* clarinet; Roby Trotter, *alternate;* Wayne Coake, *2nd trumpet. Absent* Tamara Wallace, Kenny Hanson, *alternates.*

The fifth period band participated in pep rallies and parades. Members are: 1st row: Karen Gress, Gay Kinser, Mary Ellen Rives, Debbie Hanks, Kathy Barker, Minnijan Grinstead, Denise Davis, Sandra Marshall. *2nd row:* Bobby Sutphin, H. R. Farmer, Rhonda Owens, Sharon Brabson, Donald Ogle, Wayne Collins, Robert Atkins, Bill Moody, Jill Hummel. *3rd row:* Anthony Crisp, Arnold Abell, Allen Coalson, Barbara Worrell, Linda Lovill, Oscar Hogans, Donald Roop. *Standing:* Billy Thompson, Tony Smith, James McMickle.

The P.H.S. Dance Band performed on Saturday Session and at May Day. Members are: 1st row: Jerry Smith, Brad Elkins, Earl Sutphin, Diana Love. *2nd row:* Terry Blankenship, Joe Brown, Gary Hinson, David Simpkins. *3rd row:* Steve Kirkner, Sharon Hunt, Doug Aust, Danny Taylor, Bill Smith. *Not shown:* Ernie Moore, Patty Ogle, Dickie Golladay.

ALL-STATE BAND HELD AT P.H.S.

All-State band members were selected on the basis of scores received for their performance of a prepared piece, scales, and sight reading selected by the judges.

Members who participated in the Symphonic Band were: Terry Blankenship, *5th chair trombone;* David Ward, *7th chair trombone;* Diana Love, *1st chair alto sax.;* Sandy Ingles, *3rd chair flute;* Steve Kirkner, *9th chair trumpet. Absent:* Bobby Vaughan, *bassoon.*

Seated: Dennis Rooker, Alex Ammar, Mary Pugh, *Chap.;* Carol Trew, *Sec.;* R. E. Holston, *Treas.;* Cecil Albano, *Vice-Pres.;* Tommy Douthat, *Pres.;* Karen Gilmore, Alyson Howard, Carol Siglin. *Standing:* Ann Rutherford, Sandra Davidson, Diana

HONOR SOCIETIES

Seated: 1st row: G. W. Meredith, Amy Dent, Cathy Weldon, Farron Warner, Janet Knisely. *2nd row:* Carol Davidson, Jamie McGuire, Sarah Wampler, Shermie Smith, Barry Wolfe, T. P. Johnston. *3rd row:* Melissa Turner, Patricia Corvin, Donnie Dobbins, Jan Roseberry, Hope Vaughan, Cathy Lewey. *4th row:* Carolyn Matthews, Paula Foster, Sharon Tolbert, Sandra Johnson, Sandra McGrady, Suzette Palmer. *5th row:* Brenda Hill, Kathy Newman, Toni Aust, Linda Frost, Jack Livesay, Nancy Fleming. *Standing:* Mrs. Bird, *sponsor.*

Love, Ann White, Esther Bond, Susan Cabaniss, Betty Crumbley, Linda Weddle, Connie Wingo, Deloros Clark, Basil Cox, Melvin Parks, Mrs. Robertson, *Sponsor;* Randal Vaughn.

PROMOTE SCHOLARSHIP

HONOR SOCIETY

Membership is based on academic achievement, leadership, and character. Composed of the top ten per cent of the senior and sophomore classes, the honor societies created an enthusiasm for knowledge and stimulated a desire for academic excellence.

Aside from maintaining scholarship and leadership, the National Honor Society sponsored the Miss P.H.S. Contest, presented an assembly, and honored new members at a banquet. The primary objective of this organization was to present college scholarships to two seniors.

Tommy Douthat and Mrs. Robertson go over the constitution of the National Honor Society.

S.C.A. "SAILS THE

S. C. A. Officers: Patsy Baugh, *Vice-Pres.;* Linda Weddle, *Pres.;* Miss Gallimore, *Advisor. Standing:* Dana Andrew, *Rep.;* Truman Combiths, *Treas.;* Pat Surratt, *Sec.*

Dudley Townsend of Saturday Session gives group pre-show instructions.

S.C.A.

The Student Cooperative Association of 1967-68 encouraged students to "Sail the Action-ship" through Serving with Scholarship, Communicating with Citizenship, and Achieving through Leadership.

Led by Linda Weddle, president, and Miss Emma Gallimore, sponsor, the S.C.A. urged the promotion of good school spirit and sportsmanship. Through cooperation with the P.T.A. and community organizations, the S.C.A. aimed at strengthening the student-faculty relationship. Growth in citizenship and patriotism was encouraged as S.C.A. officers led the student body in repeating the Pledge of Allegiance in assemblies, and through close cooperation with the state project "Keep America Beautiful." By coordinating daily devotions and grace before meals in the cafeteria, the S.C.A. tried to further the spiritual development of each individual.

Perhaps the most important objective of the S.C.A. for 1967-68, that of involving more students in school activities, was attained through sponsoring the Get Acquainted Hop, homecoming, the Winter Formal, Saturday Session, and the Talent Show, thus making this year one of the S.C.A.'s most successful.

ACTION-SHIP"

Activities Council: 1st row: Janet Vass, Minnijan Grinstead, Debbie Shomaker, Jamie McGuire, Marva Clark, Marietta Burchett, Edley Sadler, Linda Southern. *2nd row:* Connie Campbell, Ann White, Josephine Ring, Mary Sherwood, Jane Gemmell, Linda Frost, Diana Love. *3rd row:* Jerry Smith, Randal Vaughn, Tommy Douthat, R. E. Holston, B. B. McCall, Jerry Hanks, Blair Brockmeyer, Ned Bane, Jerry Shepeard, Jerry Sayers, Duane Wright, Mike Albano. *Absent* Mike Tilley, Tommy Combiths.

Student Council: 1st row kneeling: Ed Holloway, Lynn Bopp, Lyn Ingram, Jimmy Bryant. *2nd row kneeling:* Bob Walton, Dennis Rooker, Tamara Wallace, Dick McMillan, Sue Eversole, Lynn Pearce, Ginger Warner, Sarah Ann Huff, Carol Richards. *3rd row:* Bill Tate, Roger Gilmore, Cole Campbell, Hugh Huff, Steve Via, Bryan Chitwood, Carl McNew, Kenny Hanson, Dennis Love, Wayne Coake, Tommy Hubble, Rockey Schrader, Shermie Smith, Lee Arnold, John Columbus. *4th row:* Dana Kegley, Sandra Ammar, Barbara Shockley, Hope Vaughan, Kathy Hoback, Jenny Phillips, Cindy Sanders, Sandra Dalton, Mina Lenett, Tena Edwards, Angie Ayers, Brenda Holland, Yvonne Endicott, Sherry Back, Maurece Mustard, Valerie Stout, Nancy Surface, Lynda Woolwine.

Connie Campbell

Karen King

Theresa Cox

Esther Bond

Mina Lenett

Tommy Phillips

Carol King

Lucy Glenn

Stella Nuckolls

Sandra Ammar

F.T.A. PREPARES MEMBERS FOR

Future Teachers of America

Studying qualities and aptitudes related to successful teaching, acquiring a better understanding of all facets of public education, securing accurate information concerning vocational opportunities in education, and participating in activities related to the teaching profession were the main objectives of the Future Teachers of America. By offering potential teachers appropriate experience, the club helped its members to develop readiness for college programs of teacher education. Perhaps one of the most important purposes of the club during the year was to encourage members to become qualified teachers. President, Connie Campbell and Mrs. Blankenship, sponsor, led the club in one of its most successful years.

Mrs. Blankenship, F.T.A. sponsor, discusses plans of "Back to School Night" with Mina Lenett.

Debbie Fortner

Patsy Baugh

Martha Nuckols

Patty Bailey

Kathy Hoback

Dana Andrews

Eddy Coble

Kathy Newman

Nancy Fleming

Pat Corvin

THEIR CHOSEN PROFESSION

Mina Lenett, *Sec.;* Patsy Baugh, *Treas.;* Martha Nuckols, *Chap.;* Debbie Fortner, *Vice-Pres.;* Connie Campbell, *Pres.*

LIBRARY CLUB OFFICERS: Jerry Sayers, *Pres.;* Mickey Viers, *Treas.;* John Hall, *Vice-Pres.;* Theresa Cox, Brenda Waller, *Sec.;* Leon Russell, *Chap.*

STUDENTS MAKE SELECTION

Gary Armbrister, Mike Kelly, Judy Day, Patti Elswick, Sherri Beverly, Jo Haley, Linda Cox, Hugh Huff, Nance Nuckols, Sharon Tolbert, Sandra Dalton, Jane Amburn.

AUDIO VISUAL: Seated: Tommy Kegley, Steve Bratton, Danny Thompson, Jerry Shepherd. *Standing:* Leon Russell, Ned Bane, Danny Coltrane, Miss Caldwell, *Sponsor;* Carl Rogers, Michael Albano, Elbert Sawyers, Mike Gallimore, James Graham, Melvin Parks, Ronnie Glenn, Bill White, Eddie Norton.

FROM 10,775 VOLUMES

Mrs. Perdue instructs members of the club in the various activities of a librarian such as checking books and clipping study hall passes.

Some are trained in audio-visual which involves showing films, running tapes and taking care of all the equipment.

The efficient efforts of the Library Club keeps our "Research Lab" running smoothly.

First row: Sandra Turpin, Pat Taylor, Jennifer Vaughan. *Second row:* Rachel Trompeter, Mrs. Perdue, Charlotte Frost.

Marie Bowman, Linda Quesenberry, Joyce Leonard, Linda Lineberry, Linda Folden, Bobbi Crockett, Carol King, Gaye Lyons, Suellen Pearce, Suzanne Sowers, Ann Hall, Maetta Hendrick, Janet Gregory, Karen Harris.

F.H.A. TEACHES

Future Homemakers of America

Promoting a growing appreciation of homemaking, encouraging democracy in home and community life and furthering interest in Home Economics were among the many objectives of the Future Homemakers of America.

Their activities varied from a Mother-Daughter Banquet to the selection of a Rose Girl, who, in their opinion, had contributed most to the F.H.A. during the year.

Seated: Teresa Bratton, Susan Friend, Dianne Atkins, Teresa Mannon, Sandra Duncan, Wanda Akers, Joanne Hickman. *Standing:* Jeannie Atkins, Vicki Potts, Linda Ridpath, Dianne Blevins, Dianne Wright, Millie Spence, Rhonda Ratcliff, Judy Thompson, Linda Breedlove, Sharon Davis, Barbara Graham, Crystal Adams, Bonnie Boysaw.

First row: Debbie Chitwood, Debbie Thompson, Denise Anderson, Ruth Lane, Linda Smith, Lynn Pearce, Teresa Lawson, Debbie Slate, Donna Shultz, Gloria Dalton. *Second row:* Becky Cox, Kathy Newman, Kay Robinson, Janet Creggar, Sandy Branch, Debbie Hopkins, Cathy Conner, Cheryl Johnson, Dana Smith, Keri Lynn Schrader, Rita Aust, Pam Cook.

First row: Jan Roseberry, Dianne Allen, Carolyn Dalton. *Second row:* Jane Hufford, Karen Clark, Cathy Lewey, Susan Bane, Suellen Palmer.

Sandra Turpin, Brenda Burroughs, Shirley Oulds, Shirley Smith.

FUNDAMENTALS OF HOME LIFE

First row: Mrs. Smutzer, *teacher;* Sharon Duncan, Kathy Worrell, Mary Lou Taylor. *Second row:* Marie Talbert, Janet Friend, Janet Wilson, Virginia Grubb, Barbara Smith, Faith Rigney, Charlotte Frost, Marie Bowman, Becky Hall.

Hope Vaughan, *song leader*; Mrs. Newman, *sponsor;* Lavern Clark, *chap.;* Rita Crouse, *treas.;* Mary Sherwood, *pres.;* Irene Ring, Kathy Martin, *committee chairman;* Kathy Lowe, *sec.; Sue Ritter.*

Seated: Barbara Riggle, Sue Ritter, Regina Callahan, Dorothy Clark, Ruth Brookman, Doris Breeding. *Standing:* Rhonda Akers, Christine Boysaw, Hattie Thomas, Zeborah Brown, Susan Poe, Ester Williams, Kathy Martin, Louise Barbettini, Theda Ritter, Peggy Clark.

KEY CLUB SERVES COMMUNITY

Key Club

With emphasis on initiating personal responsibility, the Key Club undertook varied projects for the benefit of school and community. Funds raised to send books and magazines to our servicemen in Viet Nam, and food baskets collected at Christmas, exemplified the spirit of members.

Their trip to the national convention was sponsored by selling programs, checking coats, and parking cars at ball games.

With enthusiasm, members successfully completed another year of service to P.H.S.

1st row: Bill McMillan. *2nd row:* Mike Kelly, Dick McMillan, *Vice Pres.;* Jerry Webb. *3rd. row:* Don Wyatt, *Treas.;* Jerry Shepherd, Danny Taylor. *Front to back:* John Columbus, Allen Combiths, Tom Combiths, *Pres.;* Roger Davidson, *Sergeant at Arms;* Carl McNew. *Counter-clockwise:* Rocky Schrader, Bryan Chitwood, Rex Webb, Tommy Kegley, *Sec.;* Mr. Joe Lilly, *sponsor;* B. B. McCall, Duane Wright, Jerry Johnson, Jerry Aust, Cecil Albano, Jerry Chinault, Mike Tilley, Jerry Smith.

Key Club members attend church together.

As a club service project, Jerry Smith and Bill Crawford raise the flag at the beginning of each school day.

First Row: Mike Tilley, *Pres.;* Larry Price, *Vice-Pres;* Dick McMillan, *Sec.;* Roger Davidson, *Treas.;* Jerry Sayers, Roy Blevins, Dennis Rooker, Buck Moody. *Second Row:* Randal Vaughn, Mike Kelly, Jerry Smith, Roswell Seagle, Jeff Ball, James Graham, Phil Clark, James Woodyard. *Third Row:* Fred Blevins, Bill Smith, Rex Webb, Cecil Albano, Lawrence Robinson, Houston Caviness, William Lewis, Jerry Ratcliff.

MONOGRAM CLUB SUPPORTS TEAMS

First Row: Ronnie Pruitt, Allan Combiths, Tommy Douthat, Mike Gallimore, Donnie Wyatt, Carl McNew. *Second Row:* Milton Eddie, Eddie Coble, Haney Hodges, Melvin Parks, Ralph Kelly, Tony Turner, Jerry Johnson. *Third Row:* Clifford Millirons, Tommy Combiths, Duane Wright, Danny Thompson, Bobby Jackson, Sid Steger.

TRI-HI-Y AND HI-Y

Tri-Hi-Y and Hi-Y

This year, the Hi-Y and Tri-Hi-Y Clubs achieved one of their main aims, that of being of service to the community through various club projects. During the Christmas season members gave their time and efforts in running the Salvation Army kettle. The clubs also joined together to promote a world service project, by donating funds to the YMCA. In March, several of the groups were represented at the Model General Assembly in Richmond, Virginia.

This association provides religious activity for many P.H.S. students through its goals of "creating, maintaining, and extending, throughout the home, school, and community, high standards of Christian living."

Preparing containers for collection of Easter Seal donations are: Gail Owen, Angie Ayers, Farron Warner, Patsy Baugh, Barbara Patterson, and Edley Sadler.

1st row: Charlotte Frost, *Treas;* Yvonne Endicott, *V.Pres;* Linda Southern, *Pres;* Karen King, Karen Gilmore, Mary Pugh, *Sec. 2nd row:* Sharron Hunt, Becky Hall, Linda Myers, Jane Amburn. *3rd row:* Mrs. Morris, *sponsor;* Linda Weddle, Carol Trew, *Reporter;* Brenda Waller, Connie Wingo, Janie Hurd.

CLUBS SERVE COMMUNITY

11th Grade Hi-Y. 1st Row: B. B. McCall, *Pres;* Carl McNew, Bob Byrd, Joey Buckner, *Treas;* David Jordan, *Chap;* Allen Combiths, *V. Pres; 2nd row:* Mike Mitchell, Buddy Kirby, Benton McPeak, Bill Smith, E. B. Carroll. *3rd row:* Sid Steger, Steve Fowler, Tommy Kegley, *Sec;* Don Wyatt. *Inset:* Mike Hutchens, Buddy Rice.

12th Grade Hi-Y. 1st row: Dickie McMillan, Roswell Seagle, *Chap;* Haney Hodges, Basil Cox, *V. Pres;* Terry Sutherland, Roger Davidson, Jerry Smith. *2nd Row:* Bobby Jackson, Johnny Columbus, Allen Fowler, Blair Brockmeyer, *Pres;* Mike Newman, Jerry Chinault, James Graham, Melvin Tolbert. *3rd row:* Steve Kirkner, Billy Kanode, Alex Ammar, Jeff Ball, Hugh Huff, James Woodyard, Bill Crawford, Buck Moody.

8th Grade Tri-Hi-Y 1st row: Teresa Lawson, Jill Hummel, Mary Ellen Rives, Debbie Hanks, Lynn Bopp, Kathy Barker, Minniejan Grinstead, Faye Whitt, Lyn Ingram, Janie Compton, Debbie Shomaker. *2nd row:* Mary Lynn Hinson, Jeannie Glenn, Betsy Hutchens, Sarah Ann Huff, Debbie Jo Thompson, Sue Hopkins, Lillie Eversole, Kathy Bolling, Debbie Chitwood, Lee Jessee, Lynn Pearce.

11th Grade Tri-Hi-Y 1st row: Edley Sadler, *Pres;* Lynn Hagee, *Scrapbook;* Joy Hall, *Treas;* Dana Andrews, *V. Pres;* Sandra Ammar, *Sec;* Patsy Baugh, Mrs. Katherine Brockmeyer, *Advisor. 2nd row:* Mary Vlahos, Nancy Surface, Patty Jones, Jennifer Talbert, Barbara Patterson, Sue Eversole, Tina Robinson, Donna Clevinger, Hannah Rives, Lucy Glenn, Patty Bailey, Carol Gilbert. *3rd row:* Linda Woolwine, Kathy Hoback, Sue Meredith, Barbara Shockley, Kathy Landis, Melody Elkins,, Libby Sage, Janie Webb, Patsy Marshall, Connie Farris, Frances Bishop, Sandra Weatherford, Debbie Fortner.

TRI-HI-Y CLUBS

10th Grade Tri-Hi-Y 1st row: Pat Surratt, Jan Roseberry, Suellen Palmer, Sarah Goodson, Farron Warner, *Sec;* Patti Morris, Suzette Palmer, Janet Hummel, *Parliamentarian;* Suellen Pierce. *2nd row:* Laurie Gantz, Sandra Duncan, *Chap;* Andrea Keatley, *Treas;* Nancy Fleming, Linda Caviness, Carolyn Dalton, Susan Bane, Maetta Hendricks, *V. Pres;* Ann Hall, Kathy Lassiter, Claudia Yelton, Sandy Ingles, Miss Penny Clark, *Advisor. 3rd row:* Janet Knisely, Angie Ayers, Sarah Wampler, Cathy Lewey, Emily Sieger, Mary Ann Quesenberry, Jamie McGuire, Rita Quesenberry, Monnie Rhett, Cathy Weldon, Kathy Newman, Karen Jones, Becky Lazenby.

9th & 10th Grade Hi-Y *1st row:* Jerry Shepherd, *Pres;* Gary Webb, *V. Pres;* Truman Combiths, *Treas;* Nicky Glenn, *Sec. 2nd row;* Alan Davidson, Shermie Smith, Norman King, Kenny Hodges, Jimmy Webb, Danny Coltrane, Richard Cauthen, Danny Cheverton.

9th Grade Tri-Hi-Y 1st row: Lisa Columbus, Pam Durman, Jane Gemmell, Jane Morehead, Sue Sullivan, *2nd row:* Dianne Turpin, Linda East, Pam Cook, Regina Callahan, Pam Jonas, Mary Lou Taylor, Jane Richardson, Judy Phillips. *3rd row:* Valerie Stout, Royzetta Owens, Ruth Roseberry, Maurece Mustard, Cindy Sanders, Tamara Wallace, Dianne Six, Karen Gress, Suzanne Gemmell, Brenda Holland, Vicki Cook. *4th row:* Sue Jones, Ann Cox, Laura Lou Turman, Betsy Graham, Dana Kegley, Jeanie Wyatt.

Wayne Parks, 2nd Place Poster Winner and Jack Martin, 2nd Place Spelling Winner in District I.C.T. Contest.

Joe P. Gills, Executive Vice President, Presents Diana Love the A.E.P. Scholarship.

Marva Clark – 2nd Place Bland Memorial Contest.

Francis Bishop – All-Virginia Chorus.

Dan Mack received a scholarship from Earlham College.

Tommy Combiths Achieved th Rank of Eagle Scout.

The Cast of "The Children's Story", which received an "Excellent" Rating at The District One-act Play Festival. 1st row: Rodney Atkinson, Linda Woolwine, Ed Morgan, Donna Clevinger, Lynn Loftus. 2nd row: Yvonne Endicott, Nancy Welch, Phillip Vanhoy, Martha Floyd.

Delegates to Boys' State: B.B. McCall, Mike Kelly, Duane Wright.

Scholarship winners: Randal Vaughn, Elks Scholarship, 3rd place local and state; Linda Weddle, Elks Scholarship, 1st place local; Melvin Parks, Elks Scholarship, 2nd place local; Madeline Harmon Womans Club. Not pictured Patty Davis, Jefferson Mills Scholarship.

CAGE

Sr. Division – Roby Trotter - 1st - s. story, Dennis Rooker - 2nd - s. story, Eddie Cable - 3rd - s. story, Linda Weddle - 1st - essay, Dennis Rooker - 2nd - essay, Sandra McGrady - 3rd - essay, Gail Whorrell - 1st - poetry, Ann Rutherford - 2nd - poetry, Liz Crumbley - 3rd - poetry.

R.E. Holston. 2nd Place Advertising in the District D.E. Contest.

Alyson Howard – Winner of the Betty Crocker Award.

Jr. Division – Ester Williams - 1st - poetry, Paula Clark - 2nd - poetry, Danny Cheverton - 1st - s. story, Linda Lovill - 2nd - s. story, Chris Gantz - 3rd - s. story.

Delegates to M.G.A.: Linda Southern, Linda Weddle, B.B. McCall, Barbara Patterson, Dana Andrews. *Not Pictured:* E. B. Carrol.

Only through hard work are our ideas finally materialized. Many of our students have worked hard to bring home honors in which we take pride. The **Guilded Cage** is devoted to those people who have achieved special recognition in both scholastic and special interest fields.

1st row: Patty Davis, Gladys Midkiff, Jeanette Clark, David Wright, Brenda Dickerson, Brenda Dalton, Linda Craig. *2nd row:* Eddie Hill, James Morehead, Mike Miller, R. E. Holston, David McGrady, James Richardson, David Babb, Richard Webb.

STUDENTS LEARN FACTS OF BUSINESS WORLD

1st row: David Conner, Ken Smith, Bobby Cruff, Kelsey Cochran, Jerry Boyer, Sue Goad, Nancy Talbert, Cindy Quesenberry, Brenda Stephens. *2nd row:* Allen Lindsey, Jerry Childress, Dickie Ricky, Mike Mitchell, Marie Moses, Mike Linkous, Bobby Pierce, Betsy Mabry, Dorothy Taylor, Sharon Rupe.

1st row: Linda McGlothlin, Nyoka Cox, Betty Bratton, *Rep;* Jackie Phibbs, *Vice Pres;* Wayne Gravely, *Pres;* Brenda Martin, Dianne Harris, *Treas;* Mr. Viers, *Sponsor. 2nd row:* Dolly Church, Betty Goad, Jennifer Vaughan, *Sec;* Marvin Covey, Allen Stoots, Billy Dowell, Wayne Parks, Billy Brackens, John Rollins, Joyce Anderson, Patsy Conner, Beal Bourne. *3rd row:* Linda Gallimore, Freddy Heldreth, R. J. Lester, Thomas Phipps, Junior Webb, David Dalton, Charles Andrews, George Freeman, Bill Southern, Jack Martin. *4th row:* Travis Stuart, Doug Swecker, Charles Lineberry, Larry Rigney, Larry Davis, Gary Anderson, Randall Ratcliff, William Grubb, Elwood Anderson, Elga Henley. *Not pictured:* Lewis Breedlove, *parliamentarian,* Larry Morgan, Richard Quesenberry, Jerry Duncan, Bruce Clark, Bobby Forscott.

I. C. T. and D. E.

Designed to promote understanding and appreciation for the responsibilities of citizenship in a competitive enterprise system, the Distributive Education Club is composed of students seeking leadership through job experience. Members participated in National DE Week and district and state conferences.

For the students of the Industrial Cooperative Trainers Club, educational, vocational, civic, and social activities are the guides for developing leadership abilities.

Highlighted by the employer-employee banquet, both clubs completed a successful year.

Mr. Thomas Owen, D. E. instructor, reviews the fundamentals of business.

Through participation in KVG's, the members are taught the skills of fighting forest fires. 1st row: Bill Kanode, Jerry Moore, Conley Taylor, Mike Rorrer, James Largen, Earl Adams, Mike Jarrells, Wesley Hancock, Larry Cox, Wayne McPeak. *2nd row:* Mike Hall, *Crew Chief;* Jimmy Johnson, Bill Southern, Mike Tickle, David Simpkins, Larry Davis, Richard Webb, Ronnie Landreth, Jerry Childress, Billy Jones, Billy Rorrer, H. B. Whitt, *sponsor. 3rd row:* Jimmy Gregory, Bobby Vaughan, Mike Newman, James Graham, Hugh Huff, Alan Fowler, Mike Tilley, Steve Kirkner. *4th row:* Jesse Gates, Johnny Ratcliff, H. L. White, Clinton Duncan, Wayne Brookman, Ronnie Eversole, Bobby Cruff, Mike Jenkins, Jimmy Clay, Gale Davidson, Benny Atkins, C. L. Taylor.

VOCATIONAL CLASSES OFFER

Through participation in the classroom and on the job, the students are instructed in the responsibilities of office training for future occupations. 1st Row: Joyce Leonard, Brenda Davis, Sandra Bandy, Sandra Slate. *2nd Row:* Linda Lineberry, Carol Underwood, Judy Coltrane, Linda Doyle. *3rd Row:* Joyce McGlothlin, Debbie French, Brenda King, Linda Bishop. *Teacher:* Mrs. Billie Jean Farmer.

Vocational Shop offers students of P.H.S. an opportunity to acquire many practical skills while pursuing an education. 1st row: John McGee, Charlie Akers, Kenneth Parks, Roger Corvin, Freddy Goad, Eddie Cox. *2nd row:* Mark Trivett, Garnett Lawson, Stephen Edwards, Randall McGlothlin, Willard Chinault, Mike Raines.

PRACTICAL LEARNING

Larry Williams, Roger Spence, Clinton Duncan, Mr. Phibbs, *instructor;* Junior Riggins.

Charles Allen, Jimmy Johnson, Houston Caviness, Edward Carter, Donald Anderson, Douglas Morgan, George Martin, James Sonner.

PEP CLUB

Creating enthusiasm and promoting spirit for all sports events were the major objectives of the Pep Club. Their activities for the football season included decorating the ballpark for every home game, selling programs, sponsoring two cars for the cheerleaders in the Homecoming parade, and decorating the gym for the Homecoming Festivities.

Top to bottom: Linda Weddle, Ann White, Pres.; Barbara Butts, Karen Gilmore, Delores Clark, V.-Pres.; Diana Love, Suellen DeWhitt, Yvonne Endicott, Carol Trew, Linda Southern, Sec. *Not Pictured:* Susan Cabaniss, Alyson Howard, Susie Richards, Dianne Hyatt, Ann Rutherford and Brenda King.

Delores Clark and Ann White presented Oriole

Members decorated gym for Homecoming.

CREATES SCHOOL SPIRIT

During the entire sports year, members cut tags and made posters and banners to encourage interest and enthusiasm for all of the teams. Their main project was the presentation of a mosaic replica of the school mascot, the Oriole, in the Pep Assembly. Led by President Ann White and Mrs. Janell Dobbins, sponsor, the Pep Club contributed much to making this sports year at P.H.S. one of the most enjoyable and successful ever.

Kneeling: Sandra Duncan, Cindy Sanders, Maetta Hendricks, Farron Warner. *Standing:* Dianne Six, Mrs. Janelle Dobbins, sponsor; Cathy Weldon.

mosaic at Pep Assembly.

Top to Bottom: Monnie Rhett, Patsy Baugh, Ann Hall, Lucy Glenn, Pts. Ch.; Sarah Wampler, Edley Sadler, Chaplain: Kathy Hoback, Sandra Ammar, Carolyn Matthews, Rep.; Linda Frost, Debbie Fortner, Sunni Edens, Janet Vass, Joy Hall, Linda McFall.

1st row: Marietta Burchette, *pres.;* Melody Elkins, v. *pres.,* Betsy Graham, *treas.,* Susan Kolbrick, *rep.,* Becky Hall. *2nd row:* Lynn Loftus, *head of sport basketball,* Joy Hall, *head of sport track,* Roberta Carter, *head of sport volleyball,* Gayle Barnette, *head of sport hockey,* Patsy Marshall, Libby Sage, Claudia Gallimore. *3rd row:* Lou Ann O'Dell, Hannah Rives, Donna Clevinger, Jean Wright, Kathy Worrell, Linda McFall, Charlotte Frost. *4th row:* Nancy Jo Welsh, Carolyn Rollins, Nancy Surface, Suellen DeWitt, Connie Farris, Betty Wilson, Marie Tolbert, Diana Love.

G.A.A. PROMOTES

The Girls Athletic Association encourages further development and participation in all phases of physical education. 1st row: Ann Lester, Pat Corvin, Linda Phillips, Carolyn Ratcliffe, Imogene Gardner, Juley Moles. *2nd row:* Janet Hummel, Suellen Palmer, Susan Bane, Linda Frost, Sarah Goadson, Jan Roseberry, Jean Dunnigan. *Back row:* Melissa Turner, Sharon Tolbert, Joan Guynn, Paula Foster, Kathy Lewey, Nancy Fleming, Ruthie Mabe.

The G.A.A. endeavors to develop a true sense of sportsmanship in all its members. 1st row: Kathy Martin, Esther Williams, Susan Poe, Linda Lovill, Ramona Thomas, Donna Moles, Becky Wilson. *2nd row:* Lavern Clark, Debbie Hanks, Pam Cook, Pam Jonas, Deborah Manning, Brenda Holland, Debbie Hughs, Sandy Dalton. *3rd row:* Jane Richardson, Jane Morehead, Marie Hager, Teresa Jones, Jo Ann Hickman,Regina Callahan, Bonnie Clark, Sue Ritter, Lynn Cook. *4th row:* Maurece Mustard, Tamara Wallace, Barbara Riggle, Gloria Dalton, Teresa Vordo, Laura Turman, Dorothy Clark, Patrica Williams, Kathy Johnson. *Back row:* Ruby White, Nedra Tabor, Sharon Semones, Brenda Beckner, Ann Cox, Karen Gress, Noel Carson, Joyce Dalton, Mary Lou Taylor.

GIRLS' ATHLETICS

Another goal of the G.A.A. is to promote good scholarship. 1st row: Brenda Spraker, Yvonne Whorrell, Martha Coble, Julia Gray, Lillie Eversole, Kathy Bolling, Betsy Hutchens, Kathy Conner, Debrah Hopkins, Jennie Atkins, Vannie West. *2nd row:* Rita Quesenberry, Denise Davis, Kathy Steger, Diane Jarrells, Helen Linkous, Sharon Lawson, Lyn Ingram, Lynn Pearce, Sharon Brabson, Gloria Powell. *3rd row:* Barbara Whorrell, Debbie Chitwood, Denise Anderson, Becky Cox, Rebecca Manual, Debbie Farris, Judy Thompson, Debbie Thompson, Rhonda Owen, Zeborah Brown, Sarah Russell. *Back row:* Linda Arnold, Helen Turner, Deborah Hunley, Jill Hummel, Mary Ellen Rives, Dianne Wright, Veronica Morris, Sandra Gulley, Diane Atkins,Debbie Hanks.

each other.

Remember Jackie's "party." She's really a swell girl! I've never known anyone as care-free as she is except when it comes to Buddy. She's in love with him (I do believe!) Remember all we did at her house that night! I couldn't believe how well we all got along. It was great! Then we slept in those crazy-bunks. I'll never be the same again.

Rem. all the gossiping we've done. I think we've talked about every person in this school! If they ever found out we'd probably get our asses beat!

You're one of the greatest girls I know. I feel I can always turn to you when I fell down and out! You and Rita always seem to understand when I have trouble with Bob and you never hesitate to say something nice. It's really great! I'll never forget all the stupid little things we've down together and at the time it was a blast!

Rem. your slumber party last year! That was so much fun. Rem. getting into that "little cabinet." It sure held "good stuff," didn't it?

Remember when Jackie went to Hay by with us that night and we went to that service station. How

cont - 116

SPORTS

The Oriole teams repeatedly proved their superiority and strength with the persistent determination and undaunted efforts that distinguish true champions. Whether winning or losing, their spirit and sportsmanship brought pride to our school and community.

'68 was a year of enthusiastic competition and our football, basketball, track, wrestling, baseball, cross-country, golf, and tennis teams can only be rated as number one. Known as the power house of the New River District, our Orioles can boast of district championships in nearly every sport. To the acclaim they have received for these victories and for their showings in state competition, we now add our praise and thanks.

Cheerleaders	84
Varsity Football	86
J.V. Football	89
Eighth grade Football	90
J.V. Basketball	91
Varsity Basketball	92
Eighth grade Basketball	95
Wrestling	96
Cross Country	99
J. V. Track	99
Track	100
Baseball	102
Tennis	103
District–State Honors	104

Debbie Fortner, Janet Vass, Ann Rutherford, Kathy Hoback, Dianne Hyatt, *Head;* Alyson Howard, Susan Cabaniss, Susie Richards.

CHEERLEADERS PROMOTE SCHOOL SPIRIT

Cheerleaders

Recognition belongs to the cheerleaders who are to be highly praised for their efforts and achievements. For the second consecutive year, they captured the prized spirit stick at cheerleading camp and placed in each competition with two hundred other cheerleaders from throughout the state.

The cheerleaders, along with their sponsor, Mrs. Ruth Hotz, met sixth period daily to plan our pep rallies, consisting of skits, special songs, yells, pom pom routines, and band numbers. Our halls were always bedecked with signs and banners bearing catchy victory slogans.

With their sharp motions and spirited yells, they led our school through many trying sports events. The student body enjoyed cheering with them as they encouraged school spirit and good sportsmanship.

For the past seven years the Hotz's have carted cheerleaders to the away ballgames.

Farron Warner

Dianne Hyatt, *captain,* leads a yell in pep rally.

First row: Monnie Rhett, Sue Kanode, Cindy Sanders. *Second row:* Ann Hall, *Head,* Diane Six. *Third row:* Maetta Hendricks, Sandra Duncan.

Mrs. Ruth Hotz
Sponsor

"There's no denying that we're high flying!"

Varsity Football Team
First row: Coach James Hickam; Tommy Combiths, Mike Tilley, *Captain;* Dickie McMillan, Bobby Jackson, Larry Price, Jerry Ratcliffe, Roger Davidson, Melvin Tolbert, William Lewis, Haney Hodges, Gale Davidson, *Coach* Dale Conrad. *Second Row: Coach* Aubrey Correll, Bill Smith, Doug Pat-

PRACTICE, EFFORT AND

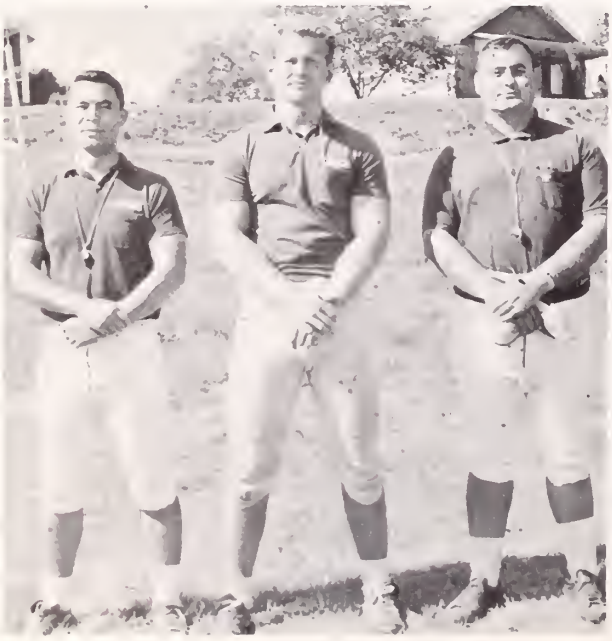

Varsity Football Coaches: Dale Conrad, Jim Hickam, and Aubrey Correll.

Picked by pre-season polls to finish eighth in standings, the 1967 Oriole Football team proved to be the surprise team of the New River District. Coached by James Hickam, Dale Conrad and Aubrey Correll, the team started the season strongly with three wins and one tie over teams picked to finish ahead of them. The Orioles then lost to Radford, Narrows, and a close game to Dublin. Rebounding in the latter part of the season, they finished with a record of five wins, three losses, and one tie. A major factor contributing to the success of the team was their defense. With only 52 points scored against them all season, the squad surrendered the least number of points in the District.

terson, Kenny Hanson, Terry Sutherland, John Rollins, Freddy Blevins, Jerry Sayers, Matt Stevens, Buck Moody, Don Wyatt, James Woodyard, Rocky Schrader. *Third Row:* Melvin Parks, Carl McNew, Jerry Johnson, Lawrence Robinson, Duane Wright, Skip Stevens, Danny Thompson, Jimmy Webb, E. B. Carroll, Mike Kelly, Bryan Chitwood.

ENTHUSIASM BRING VICTORY

	Pulaski	Opponent
Wytheville	0	0
Blacksburg	13	6
Giles	19	0
Galax	2	0
Radford	13	19
Narrows	0	6
Dublin	6	7
Christiansburg	7	0
Ft. Chiswell	16	14

TIME, DEDICATION, DETERMINATION

Varsity

Football Roster

Mike Tilley	Sr.	QB
Tommy Combiths	Sr.	FB
Dick McMillan	Sr.	HB
Bobby Jackson	Sr.	T
Larry Price	Sr.	T
Jerry Ratcliffe	Sr.	End
Roger Davidson	Sr.	C
Melvin Tolbert	Sr.	T
William Lewis	Sr.	End
Haney Hodges	Sr.	G
Gale Davidson	Sr.	End
Bill Smith	Jr.	End
Doug Patterson	Soph.	TB
Kenny Hanson	Soph.	T
Terry Sutherland	Sr.	TB
John Rollins	Jr.	HB
Freddy Blevins	Jr.	End
Jerry Sayers	Sr.	HB
Matt Stevens	Jr.	T
Buck Moody	Sr.	End
Don Wyatt	Jr.	G
James Woodyard	Sr.	G
Rocky Schrader	Soph.	C
Melvin Parks	Sr.	G
Carl McNew	Jr.	TB
Jerry Johnson	Jr.	TB
Lawrence Robinson	Soph.	G
Duane Wright	Jr.	TB
Skip Stevens	Soph.	QB
Danny Thompson	Jr.	HB
Jimmy Webb	Soph.	End
E. B. Carroll	Jr.	QB
Mike Kelly	Jr.	FB
Bryan Chitwood	Soph.	T
Steve Quesenberry	Jr.	End

From Mid-August practices . . .

To Friday night games . . .

To spring Awards Banquet.

First Row: Joe Lottier, Jerry Shepherd, David Hickman, David Baldwin, Aaron Anderson, Terry Eversole, Truman Combiths, Larry Myers, Allan Davidson, Danny Coltrane, Steve Thompson; *Coach* Harry Loftus. *Second Row: Coach* H. B. Whitt; Jeff Loftus, Dennis Love, Keith Miller, Donald Dehart, Sanford Spence, Ronnie Linkous, Roger Spence, Norman King, Edward Lewis, Mark Coltrane, John Stevens, Bill Smith, Elmer Jones. *Third Row:* Danny Boadwine, Lee Arnold, Landis Stoots, Denny Shrewsberry, Eddie Norton, Paul Johnston, Bob Walton, Tommy Thomas, Lewis Price, Dennis Howard.

J.V. COACHES DRILL TEAM

	Pulaski	Opponent
Blacksburg	6	26
Fort Chiswell	7	0
Radford	7	6
Dublin	0	0
Giles	13	6
Wytheville	13	14
Galax	6	19

The Junior Varsity football team, coached by Harry Loftus and H. B. Whitt, completed the season with three wins, three losses and one tie. These young griders gained valuable experience for their upcoming varsity years.

Skip Stevens desperately attempts to control the ball.

First Row: Clyde Eversole, Ken Mitchell, Sandy Holston, Michael Quesenberry, David Wilson, Mike Peek, Darrel Sullivan, Terry Fowler, John Taylor, Sam Bond. *Second Row:* Mike Horton, Mike Tench, Danny Burroughs, Ricky Moody, Kenny Davis, Ed Holloway, J. K. Chrisly, Jack Lassiter, Mark Weatherford. *Third Row:* Sammy Folden, Ricky Edmonds, Mike Pennington, Ricky Hughes, Rusty Adams, David Smith, Richard Myers, Vic Mabry, Bill Tate; Coach Harold Lambert, Coach Henry Whitehurst.

"HUSTLE" STRESSED BY 8th GRADE

Orioles show opponents tough defense.

	Pulaski	Opponent
Blacksburg	14	0
Ft. Chiswell	14	6
Radford	6	0
Dublin	6	7
Giles	6	0
Wytheville	27	12
Galax	31	0

Coached by Harold Lambert and Henry Whitehurst the eighth grade football team lost only one game, to a team that finished undefeated. The players gained experience of the fundamentals and a desire to play thus showing promise for the future.

J.V. Basketball – 1st row: Sanford Spence, James Carter, Skip Stevens, Mike Marshall, Jimmy Webb, Jerry Campbell, Bob Walton, David Hickman, Gary Smith, Mike Albano, Coach Henry Whitehurst. *2nd row:* Meril Smith, Carl Rogers, Keith Miller, Edward Lewis, Dennis Mabry, Larry Myers, Alvin Novell, Dennis Love.

AND J.V. COACHES

The J.V. basketball team coached by Henry Whitehurst provided a winning season through their hustle and desire to play. Although getting off to a slow start, they finished strong in winning form. Prospects for a strong varsity team showed, and the future of PHS basketball looks good.

PARTIAL SCORES

	Pulaski	Opponent
Wytheville	48	52
Hillsville	61	27
Blacksburg	45	52
Giles	47	50
Radford	59	61
Dublin	45	61
Christainsburg	41	53
Ft. Chiswell	57	63

Mommy, it's been a great year love you cheer for the basketball team and "me" to, bad we didn't win more games as we should have. Hope to see you alot this summer and next year when we win the "district"

Love Skip

Orioles fly high over their opponent as Skip Stevens scores two points.

Varsity Basketball: 1st Row: Bill Crawford, Carl McNew, Dennis Rooker, Mike Tilley, *Captain;* E. B. Carroll, Joey Buckner, Edward Carter. *2nd Row:* Cecil Albano, Dennis Shrewsberry, Steve Quesenberry, Edward Meadows, Jeff Ball, Gale Davidson. *3rd Row: Coach* Harold Lambert, *Managers:* Eddy Coble, Buddy Rice, Eddy Norton.

ORIOLES DEFEAT BLACKSBURG

The 1968 Oriole basketball team, coached by Harold Lambert, proved to be one of which all could be proud. Although the team did not have great height, they continuously out-played their opponents through desire and hustle.

Chosen by pre-season polls to rank as a major power in the New River District, they lived up to expectations. The highlight of the season occurred when the team defeated ever-powerful Blacksburg on their home court, a feat which hadn't been accomplished for many years.

Endless practice sessions and summer camp added to their ability and confidence.

Ed Meadows soars high at the opening jump.

INDIANS 54-52

Partial Scores:

	Pulaski	Opponent
George Wythe	66	64
Hillsville	92	27
Blacksburg	54	52
Giles	98	50
Radford	48	61
Dublin	70	61
Christiansburg	74	53
Fort Chiswell	52	63

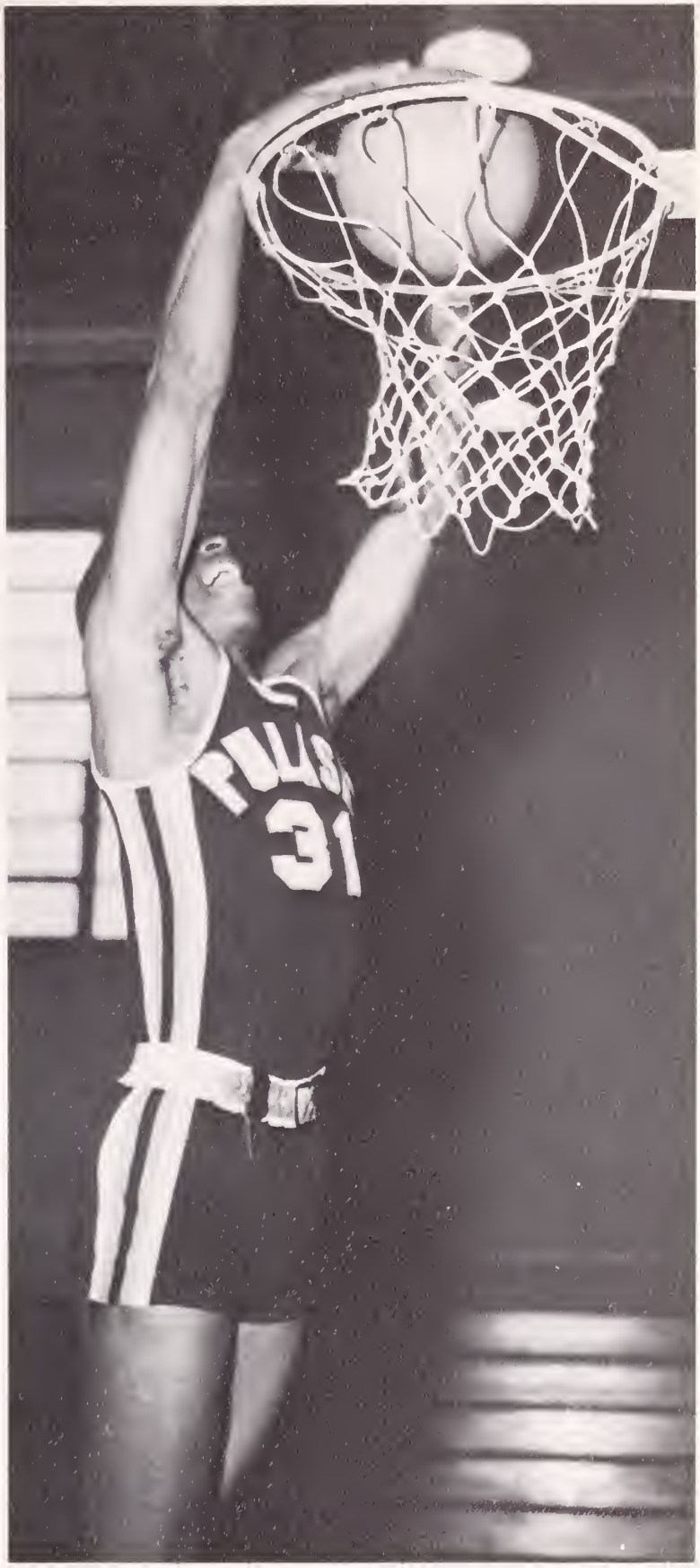

Stuff it Moot!

PULASKI WINS OVER GALAX IN SEMI-FINALS

VARSITY BASKETBALL

Cecil Albano	Sr.	G.
Jeff Ball	Sr.	F.
Joey Buckner	Jr.	G.
E.B. Carroll	Jr.	F.
Edward Carter	Sr.	G.
Bill Crawford	Sr.	F.
Gale Davidson	Sr.	C.
Carl McNew	Jr.	F.
Ed Meadows	Jr.	C.
Steve Quesenberry	Jr.	G.
Dennis Rooker	Sr.	G.
Dennis Shrewsberry	Fr.	F.
Mike Tilley	Sr.	F.

Coach Lambert gives final words before the game.

Cheers rise as the starting five are introduced.

Mike Tilley scores two as William Wolford watches.

Action under the basket as Meadows gets two more points.

1st row: Coach H.B. Whitt, Ricky Hughes, Mike Pennington, Rusty Adams, John Seagle, Coach Dale Conrad. *2nd row:* David Hunter, Sam Bond, Mike Bratton, Ken Mitchell, Cam Wampler, Richard Myers, Donald Ogle. *3rd row:* Ed Holloway, Matt Callahan, Vic Mabry, Terry Eversole, J.K. Chrisley, Bill Tate, Mike Horton.

BABY ORIOLES GAIN EXPERIENCE

PARTIAL SCORES

	Pulaski	Opponent
Wytheville	35	49
Wytheville	24	50
Dublin	21	22
Ft. Chiswell	37	24
Blacksburg	40	29
Blacksburg	34	20

Although the "Baby" Orioles got off to a bad start, they ended the season in a winning way. Under the direction of coaches H.B. Whitt and Dale Conrad, the eighth grade basketball team gained much experience and knowledge of the fundamentals of the sport. The team proved that through practice and desire a winning combination can be produced.

Ricky Hughes attempts to block Ed Holloway's shot as Rusty Adams and Mike Pennington wait for the rebound in eighth grade scrimmage.

First row: Jerry Johnson, Dick McMillan, Doug Patterson, David Jordon, Norman Keith, Allen Combiths. *Second row:* Coach Aubrey Correll, Freddie Blevins, James Woodyard, Ed Morgan, Danny Thompson, Kenny Hanson. *Not Pictured:* Tommy Combiths, Bill McMillan, Larry Price.

ORIOLE MATMEN PLACE

The 1968 Wrestling Team under the direction of former Georgia Tech wrestler, Aubrey Correll, provided one of the best seasons in their history. Because of no competition in the NRD, the team again was district champions, but were forced to wrestle schools all over the state and some out of state competition. This year they lost only one regular season match, finished second in the Western regional tournament, and topped the season by tying for third in the state tournament held at Warrenington because the team is still young, the future looks bright.

Freddie Blevins creates own style.

Jerry Johnson adds another victory by defeating his opponent from John Battle.

Danny Thompson pins opponent for five points.

Bill McMillan rides his opponent from John Battle.

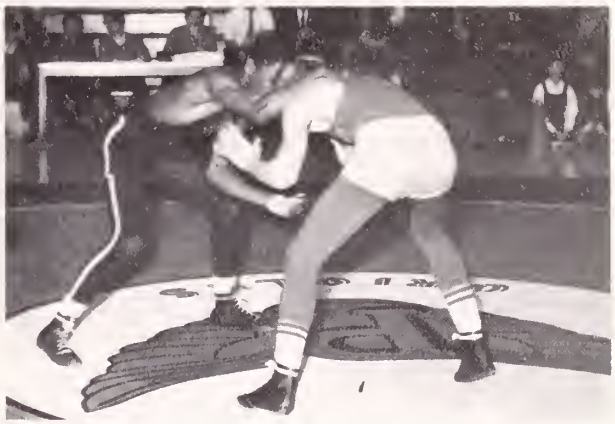

Doug Patterson trys for a takedown.

THIRD AT STATE

Junior Varsity Wrestlers: 1st row; Sam Bond, Randy Johnson, Jerry Shephard, Truman Combiths, Rocky Thornhill. *2nd row:* Lee Arnold, Allan Davidson, Charles Allan, Rocky Schrader, Ronnie Linkous.

'68 ORIOLE CHAMPIONS

Jerry Johnson State and Regional champion. 17 wins - no losses.

Danny Thompson State and Regional champion. 18 wins one loss.

Freddie Blevins State and Regional champion. 18 wins no losses.

Dick McMillan Regional champion and second in state. Team co-captain.

David Jordan Regional champion and third in state.

Tommy Combiths second in Regional. Team co-captain.

James Woodyard fourth in Regional.

SCORES

	Pulaski	Opponent
Alleghany	42	6
Jefferson	42	5
Jefferson	38	15
Shady Springs	31	23
William Fleming	28	21
Northside	20	22
John S. Battle	30	14
Shady Springs	31	23
William Fleming	34	15
John S. Battle	40	5

REGIONAL:
Northside 95 – Pulaski 85
STATE:
Garfield 68 – Northside 62
Pulaski 60 – James Wood 60

These seven boys proved to be true champions of the 1968 Wrestling Team. Through their individual effort, desire, and hustle, they brought great honors to P.H.S. This individualness is needed to provide winning teams and truely, all can be proud of the qualities found in these seven.

VARSITY WRESTLING TEAM

95 lbs.	Bill McMillan
103 lbs.	Randy Johnson
112 lbs.	David Jordan
120 lbs.	Doug Patterson
127 lbs.	Dick McMillan
133 lbs.	Jerry Johnson
138 lbs.	Freddie Blevins
145 lbs.	Danny Thompson
154 lbs.	Tommy Combiths
165 lbs.	James Woodyard
180 lbs.	Ed Morgan
Unlimited	Larry Price

Cross Country: Randal Vaughn, captain; John Hall, Jerry Webb, Steve Via, Terry Vaughn, Jerry Ratcliff, Eddie Norton, Von Moody, Doug Patterson.

SPRING SPORTS

Eighth grade and JV Track – First row: Pat Rorrer, Dennis Rorrer, Ken Mitchell, Ricky McCraw, Sam Bond, Mike Lindsey, Sandy Holston, Rick Hughes. *Second row:* Coach Dale Conrad, David Wilson, Rusty Adams, Ricky Evans, Mark Weatherford, Mike Peak, J.K. Chrisley, Bill Tate, David Smith, Terry Fowler, Kenny Davis, Radford Miller, Terry Eversole.

ORIOLE TRACKMEN DEFEND

Returning Lettermen – Standing: Coach H.B. Whitt, Jerry Ratcliff, Melvin Parks, Danny Thompson, Jeff Ball, Mike Kelly, Randal Vaughn, co-captain; Doug Patterson, Carl McNew, *Kneeling:* Jerry Sayers, Von Moody, Mike Gallimore, Duane Wright, Larry Price, co-captain; Mike Tilley. *Not Pictured:* Bill Crawford, co-captain.

Danny Thompson gets set to toss the discus.

1967 RESULTS

The 1967 track season ended with the Orioles setting a new district high scoring record in a single meet, 106½ points, winning the New River District Track championship, setting the District record in the mile relay, and going on to finish fifth in the State. This year the team coached again by H.B. Whitt and Jim Hickam, has 18 returning lettermen. Many hours of practice, individual effort, and desire are needed to maintain a good track team. These are found and brought out by the coaches to mold a winning track team.

Pulaski			
65½	Wytheville 40½	Galax 35	
76½	Radford 40½		
104	Hillsville 14		
42	New River Relays	Dublin 51	
80	Wytheville 38		
75½	Christainsburg 36	Narrows 36½	
106½	Hillsville 21	Christainsburg 70	Floyd 16½
62	Dublin 56		
46	Fort Chiswell 15	Dublin 62	Galax 27
38½	District Meet Dublin 30½		
13	State Meet		

NEW RIVER DISTRICT TITLE

Front row: Steve Via, Mike Spraker, John Hall, John Rollins, Donald Rupe, Mike Rorrer, Truman Combiths, Rocky Shrader, Eddie Norton, Gary Taylor, William Lewis, Mike Tickle. *Second row:* Ronnie Pruitt, Donnie Wyatt, Jimmy Webb, Bryan Chitwood, Ed Morgan, Henry Payne, Ken Hanson, Lawrence Robinson, David Hickman, Mickey Viars, Gale Davidson, Alonzo Becks, Shermie Smith. *Third row:* Wayne Coake, Sanford Spence, Skip Stevens, Bill Smith, Danny Coake, Dennis Love, Danny Boadwine, Wayne Akers, Terry Vaughn, Philip Vanhoy, Gary Millirons, Richard Cauthen, Norman King, Donald DeHart, Ronnie Linkous, Doug Claussen, Landis Stoots, Barry Wolfe.

Larry Price hurls shot put.

The winner, Bill Crawford, proves his mastery of the hurdles for the fourth year.

First row: Bobby Cruff, Roger Davidson, Jerry Webb, Phil Clark, Allan Davidson, Rex Webb, Cecil Albano. *Second row:* Jerry Johnson, Dick McMillan, Dickie Sutphin, Houston Caviness, Mike Jenkins, Mike Albano, Walter Jones. *Third row:* Terry McPeak, Curtis Dean, Gary Cullop, Ronnie Robinson, Matt Stevens, Mel Tolbert, Dennis Mabry, Jeff Loftus, Coach Harry Loftus.

STRONG ARMS, PLENTY OF

Cecil Albano crosses home plate as Roger Davidson rounds third.

BASEBALL

With bat, ball, and glove, Coach Harry Loftus and his team, including eleven lettermen, fought their way to the reserve championship in the New River District. Their schedule included games with George Wythe, Floyd, Hillsville, and Galax.

In the play-offs, the Orioles lost a hard fought game with Galax, giving them their second place rank.

With many of his boys returning to the team for the season, Coach Loftus is expecting another great record, and perhaps, winning the championship.

SCORES FOR 1967

Pulaski	11	Fort Chiswell	8
Pulaski	0	Galax	8
Pulaski	6	Floyd	0
Pulaski	1	Wytheville	0
Pulaski	9	Hillsville	8
Pulaski	4	Fort Chiswell	1
Pulaski	4	Floyd	0
Pulaski	7	Wytheville	1
Pulaski	4	Hillsville	5
Pulaski	0	Galax	6
Playoffs:			
Pulaski	8	Radford	2
Pulaski	6	Galax	10

Golf Team – Harold Lambert, Ralph Kelly, Ronnie Glenn, Roswell Seagle, Johnny Columbus, Alex Ammar, B.B. McCall, Tommy Phillips.

PRACTICE, MAKE THESE TEAMS

Tennis Team – *First row:* Roger Banks, Gus Vlahos, Mike Tench, Terry Andrews, Jack Lassitex, Daviel Sullivan, Dennis Vaughan. *Second row:* Doug Aust, Terry Blakenship, Mike Horter, Cam Wampler, Randall Hall, Mat Callahan, Johnny Taylor, Steve Kirkner, Coach Henry Whitehurst. *Third row:* Nicky Glenn, Ned Bane, Ernie Garter, Wally Brockmeyer, James Graham, Dan Mack.

ATHLETES

Rodney Atkinson
2nd Place District - - Pole Vault

Mike Tilley
2nd Team
All-District

Carl McNew
2nd Place District
440 Yard Dash

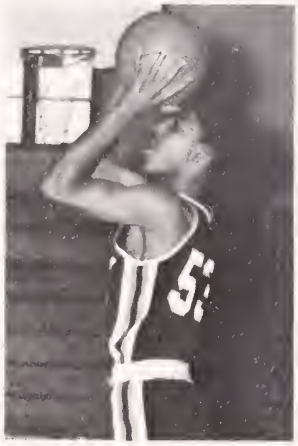

Ed Carter
3rd Team

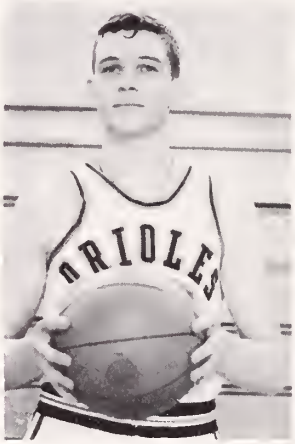

Steve Quesenberry
Honorable Mention

Randal Vaughn, Doug Patterson, Carl McNew District Record 3:34.1 1st Place District, 3rd Place State, Mile Relay Team.

Ed Meadows – 1st Team All-District - Unanimous Choice, 3rd Top Scorer in District.

HONOR P.H.S. IN DISTRICT AND STATE

Larry Price
2nd Team

Bobby Jackson
2nd Team

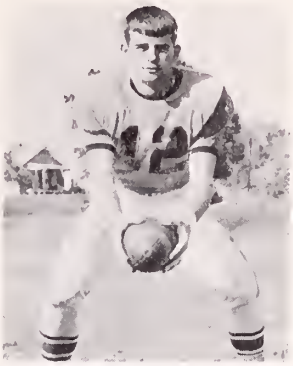

Mike Tilley
Honorable Mention

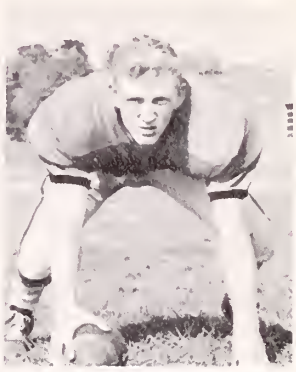

Roger Davidson
Honorable Mention

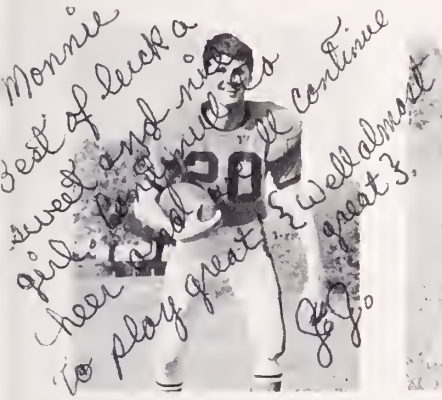

Jerry Johnson
Honorable Mention

Donnie Wyatt
Honorable Mention

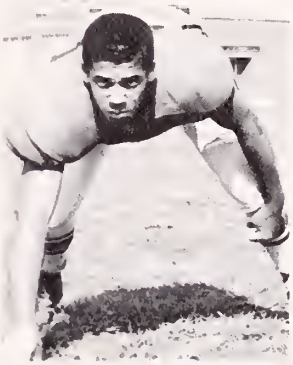

Lawrence Robinson
Honorable Mention

Jimmy Webb
Honorable Mention

Bill Crawford
1st Place District, 2nd Place
State High Hurdles
2nd Place District Low Hurdles

Randal Vaughn
1st Place District
440 Yard Dash

Selected as All-District Champions, these sixteen athletes represented P.H.S. in the highest manner possible. Their hard work and determination brought them and their school honor and distinction.

FEATURES

Honors, parading floats, a royal May court, and lovely girls; these were the ingredients of the unforgettable happenings of '68. With excitement and anticipation, we waited for the announcement of royalty and the results of float competition at homecoming. May Day brought an air of enchantment to P.H.S., and with it came the honor of representing a class on the court or being in the program. Glittering lights beamed on lovely misses as a new Miss P.H.S. was crowned.

These were the events that created unique impressions and caused imaginations to travel in unexplored realms. Each student, parent, and teacher gave these special meaning.

Homecoming Court	108
Miss P.H.S. Contest	110
May Day Court	112
Dances	114

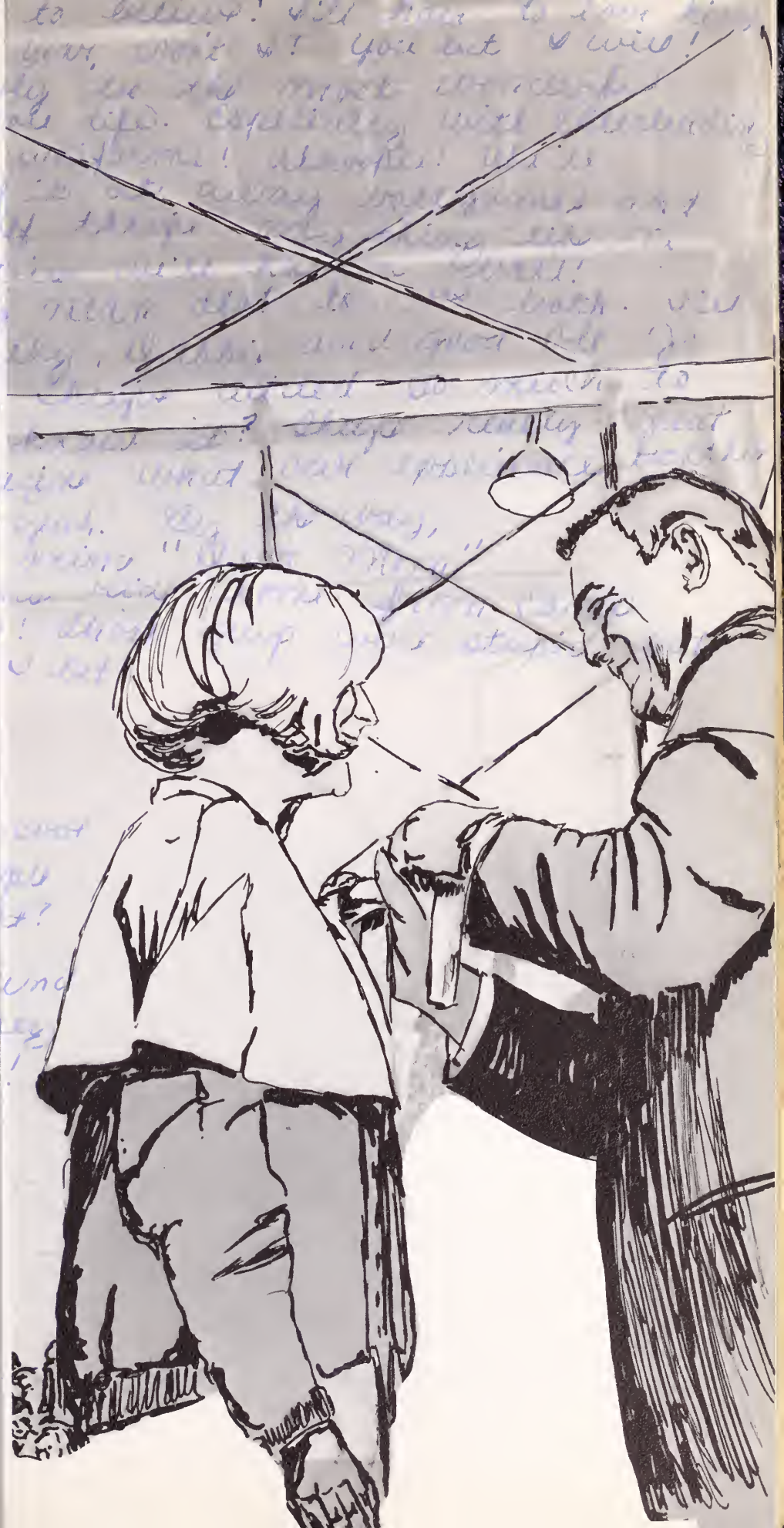

Homecoming Court . . . First row: Sue Kanode, Dennis Shrewsberry, *freshman class;* Ann Hall, Bill McMillan, *sophomore class;* Ginger Warner, Bill Tate, *eighth grade. Second row:* Duane Wright, Barbara Shockley, *junior class;* Mike Tilley, *King;* Susie Richards, *Queen;* Diane Hyatt, Randal Vaughn, *senior class.*

HOMECOMING BEGINS YEAR'S

The miniature parade during the Homecoming pep rally was led by the Vocational Shop float driven by Clinton Duncan.

Homecoming 1967

Homecoming 1967 was a time of work, honors, victory, and elation. To welcome old grads and to renew pride in their alma mater, students diligently worked to create elaborate and unusual floats.

The annual festivities began with the coronation of the 1967 Homecoming Court during the Pep Rally. To honor the team and the royalty, costumed students and decorated wagons and buggies, representing school organizations, formed in a miniature parade. In float competition, the senior class took top honors with their lavish, self-propelled entry, "Camelot," and the freshman class received honorable mention with "Ding Dong, the Demons Dead." The two oldest grads, Mr. John Cox, class of 1924, and Mrs. Wadie Cox, class of 1918, were recognized during halftime activities. To climax the evening, our mighty Orioles defeated the Christiansburg Demons, 7-0. Homecoming '67 was made complete with the victory dance held in the gym.

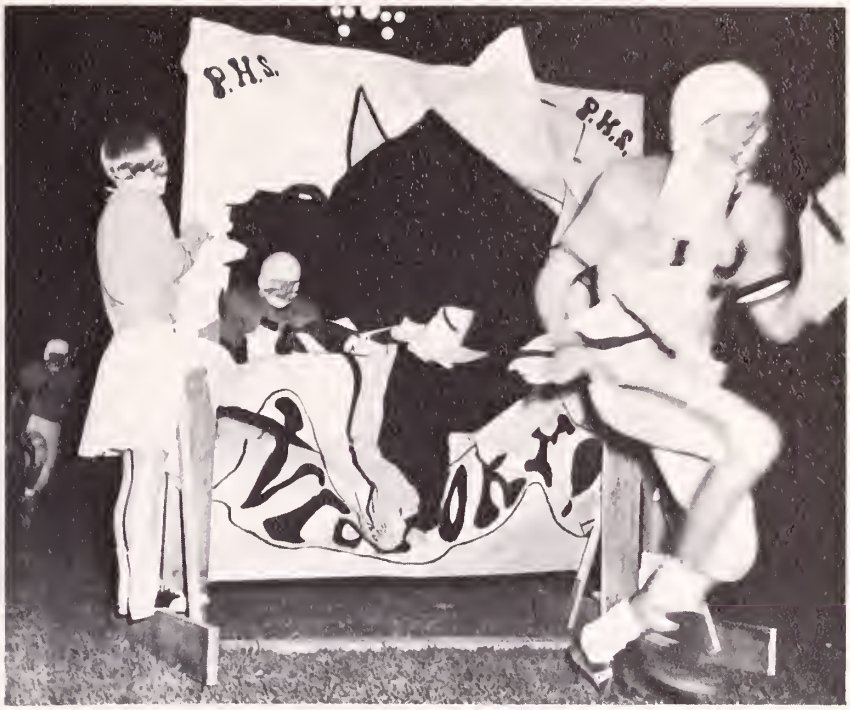

The "brotherhood" runs on the field determined to win.

ACTIVITIES WITH VICTORY

Our P.H.S. players hit hard for Homecoming victory on the gridiron.

Miss P.H.S. Ann Rutherford

Miss P.H.S. Contest

An atmosphere of elegance prevailed as the 1967 Miss P.H.S. Pageant began. Amid black velour roses, mirrors, black velvet ribbon, and revolving mirrored chandeliers, created by the National Honor Society and the Art Club, fifty-one lovely girls vied for the coveted title.

As each girl promenaded before the audience, it became increasingly difficult for the judges to make their final decision. Tension mounted with the selection of the five finalists. Cheers rose as Susan Cabaniss, the retiring Miss P.H.S., crowned Ann Rutherford, our 1968 Miss P.H.S., and her Maid of Honor, Tina Robinson.

SENIOR WEARS THE CROWN

1st row: Tina Robinson, *Maid of Honor;* Ann Rutherford, *Miss P.H.S. 2nd row:* Carol Siglin, Claudia Yelton, Dianne Hyatt, Lyn Ingram, Sue Bopp, Sue Eversole, Linda Weddle, Susie Richards, Sue Kanode, Mary Sherwood, Martha Coble, Ginger Warner, Brenda King, Mina Lenett, Diane Six. *3rd row:* Susan Harriman, Angie Ayers, Cathy Weldon, Linda Frost, Farron Warner, Rita Quesenberry, Betsy Mabry, Lynn Loftus, Becky Wilson, Suzanne Gemmell, Cindy Sanders, Karen Gilmore, Jane Carson, Alyson Howard, Ann White, Kathy Hoback, Debbie Fortner. *4th row:* Connie Bailey, Maetta Hen-

Jane Carson and Kathy Landis find rehearsals fun.

Joyous moment!

The five finalists, Ann Rutherford, Tina Robinson, Ann Hall, Dianne Hyatt, and Sunni Edens, await the judges' decision.

dricks, Nancy Surface, Sharon Back, Kathy Landis, Brenda Foley, Betty Brookfield, Sandra Weatherford, Sunni Edens, Janet Vass, Ann Hall, Karen King, Mary Pugh, Barbara Shockley, Dana Kegley, Jean Wyatt.

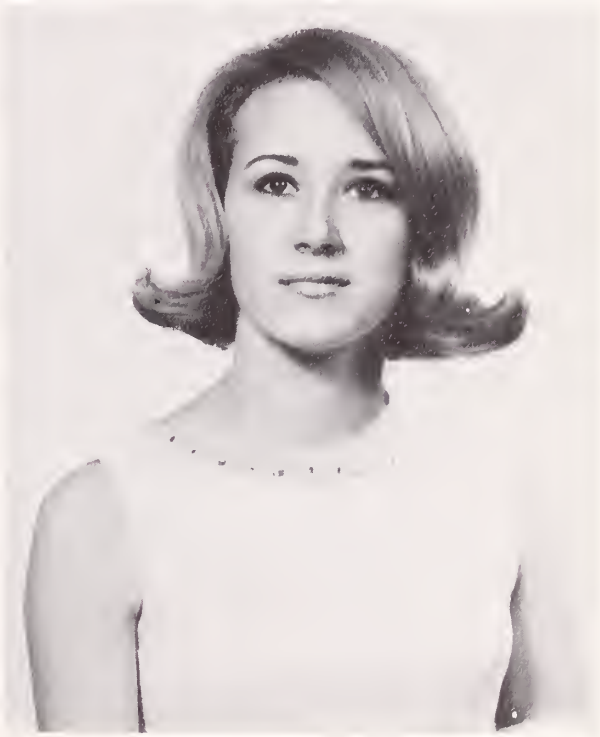

Maid of Honor, Tina Robinson

"IT'S LOVE",

King – Tom Combiths

Queen – Susie Richards

Josephine Ring designs the crowns for King and Queen.

MAY DAY

A world of bliss and happiness was beautifully portrayed as "It's Love", May Day '68, drew to a close. The royal May Court was presented through an entrance of double hearts. The art students decorated the gym in colors of soft pink and deep red. Op and pop posters of love songs were the bill board decorations. Dancers from various eras depicted the couple through the ages. Mrs. Janell Dobbins, Mrs. Joyce Bryant and student helpers of the Physical Education Department directed the dancers who entertained the royal court in presenting the Charleston, Waltz, Square Dance, Swedish Folk Dance, a modern dance, and a ballet of love. The May Court was then led by the King and Queen in their own minuet. Each girl carried a fan with fresh flowers. The P.H.S. Chorus under the direction of Miss Judy Helms, and the dance band directed by Mr. William Propst, sang and played love songs which further enhanced the beauty and splendor. "It's Love" may be remembered as one of the most enchanting moments of 1968.

MAY DAY 1968

Senior Members:
Sherry Back
Sue Bopp
Betty Brookfield
Susan Cabaniss
Jane Carson
Brenda Foley
Dianne Hyatt
Alyson Howard
Brenda King
Diana Love
Susie Richards
Ann Rutherford
Linda Weddle
Ann White
Cecil Albano
Alex Amar
Jerry Aust
Jeff Ball
John Columbus
Tom Combiths
Bill Crawford
Tommy Douthat
Dickie McMillan
Roswell Seagle
Terry Sutherland
Dennis Rooker
Mike Tilley
Randal Vaughn

Crown Bearers:
Sunni Edens
E.B. Carroll

Junior Members:
Sunni Edens
Sue Eversole
Debbie Fortner
Kathy Hoback
Kathy Landis
Mina Lenett
Betsy Mabry
Tina Robinson
Barbara Shockley
Janet Vass
E.B. Carroll
Alan Combiths
Jerry Johnson
Tommy Kegley
Mike Kelly
Steve Quesenberry
Bill Smith
Rex Webb
Archie Worrell
Duane Wright

Sophomore Members:
Angie Ayers
Linda Frost
Ann Hall
Maetta Hendricks
Rita Quesenberry
Farron Warner
Wally Brockmeyer
Bryan Chitwood
Rocky Schrader
Jerry Shepard
Jimmy Webb
Bill McMillan

Freshmen:
Sue Kanode
Dana Kegley
Suzanne Gemmel
Cindy Sanders
Mike Albano
Truman Combiths
Randy Johnson
Denny Shrewsberry

Eighth Grade Members:
Kathy Bolling
Martha Coble
Ed Holloway
Billy Tate

Prince – Mike Tilley

Princess – Brenda Foley

Duke – Dickie McMillan

Duchess – Linda Weddle

STUDENTS ENJOY

Upper classmen enjoy Junior-Senior Prom.

Winter Formal

The True Tones, a favorite band of P.H.S. students, played their best while couples did the Boogalu, the Singaling, and the Funky Broadway. "Holiday on Ice" was sponsored by the Student and Activities Councils and was coordinated by Miss Emma Gallimore. Decorations of tissue snowmen and snowflakes plus ample refreshments made this occasion a welcome break from mid-winter. With the atmosphere provided at our Winter Formal, anyone not having a good time would have seemed out of place.

Tissue snowmen added the touch of winter to the formal.

"HOLIDAY ON ICE"

Blondes do have more fun!

Mr. Porter cools it!

Alvin Penn made the formal swing!

Miss Gallimore adds punch to the party.

Jimmy Webb, Donnie Wyatt, Susan White, Dana Kegley, and Mike Spraker were among the 150 couples who attended the winter formal.

Could anyone be so dumb! We were! I know we looked like a bunch of idiots! Oh well - it was fun anyway. Better go now!

Hope to see a lot of you this summer! I want you to come over anytime you can and stay with me! We'll have to camp out soon!!

Love ya! Suzette

CLASSES

It is obvious that the most important facet of school life is the classroom. While acquiring much of the knowledge necessary for life in our demanding society, we were occasionally apathetic, but never mistook the importance of scholastic achievement.

As homework increased, seemingly in unsurmountable masses, we wondered what miraculous force would help us through these incessant routines. However, we were gratified with the success our perseverence had brought us when final exams were approached and overcome.

Call me Sometime

BE GOOD AND DON'T RAISE TOO MUCH HELL!

Bob Byrd

"70"

'69 SEE YA!

Senior Class Officers	118
Senior Class	120
Outstanding Seniors	122
Oriole's Nest	156
Junior Class Officers	160
Junior Class	161
Sophomore Class Officers	171
Sophomore Class	172
Freshmen Class Officers	181
Freshmen Class	182
Eighth Grade Class Officers	189
Eighth Grade Class	190

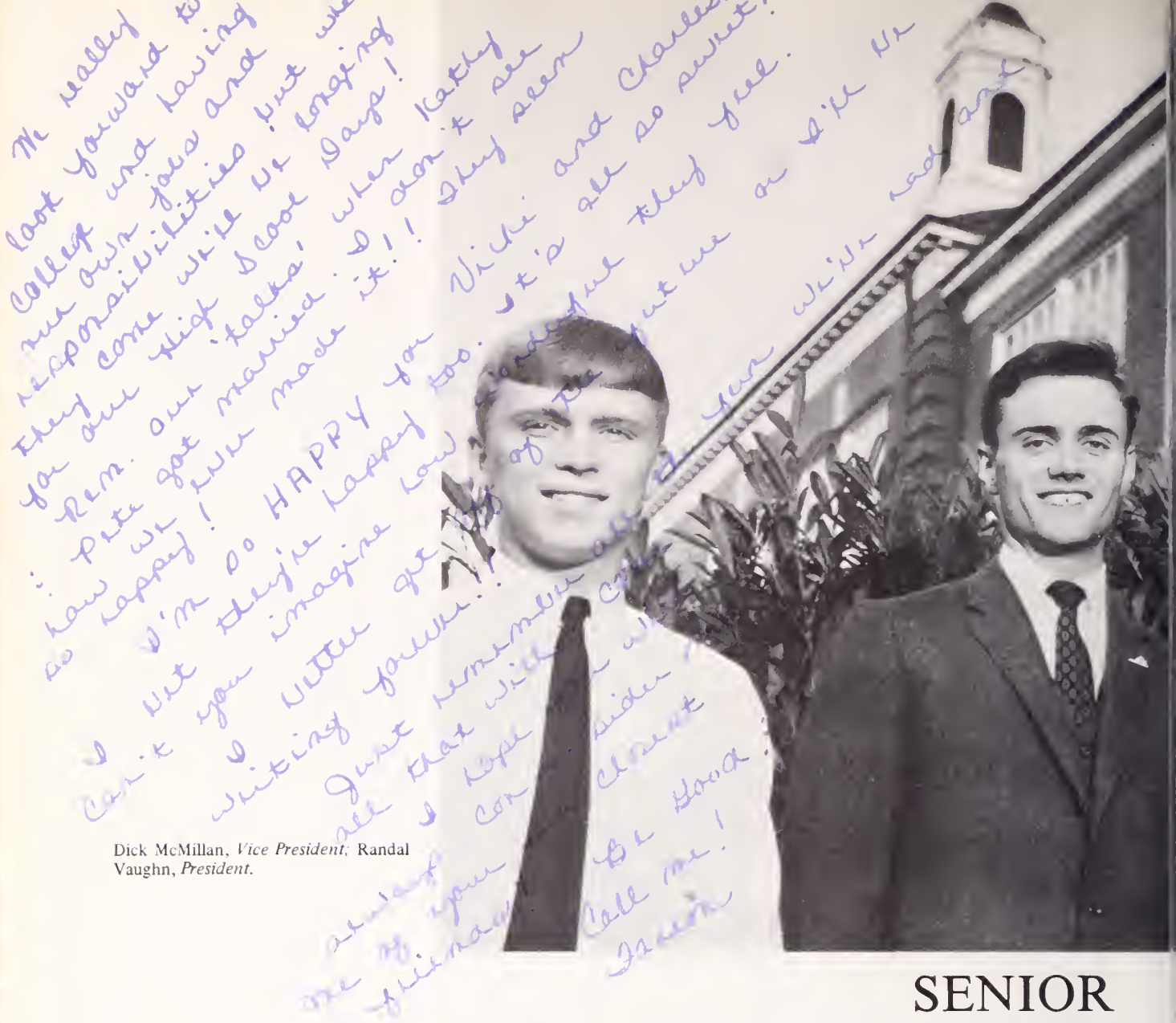

Dick McMillan, *Vice President;* Randal Vaughn, *President.*

SENIOR

As we, the Senior Class of 1968, prepare to depart from the hallowed corridors of Pulaski High School, we must pause and remember those outstanding moments which will soon be our cherished memories. They began when we entered as young, bewildered students, and increased as we progressed into various fields and assumed greater responsibilities. Soon they will be only memories as we, still somewhat uncertain of our future, depart into a challenging and demanding world.

From the time that we were classified as "eighth-grade punks," to the present, when we are finally called "Seniors", we have shown academic achievement, athletic ability, dependability, determination, and strong competition. With our homecoming floats, we have received an honorable mention, a second, and three first places, climaxed this year by our winning float, "Camelot." Having built our last float we are proud of having accumulated such a fine record of honors with them.

It can not be said that our class does not contain beauty or talent. As juniors, we were honored to have a member of our class crowned Miss P.H.S. She held this title for a year, only to resign as another member of our class was crowned to succeed her. Talent was shown when our fellow classmates were selected for All-State Band and Chorus.

Scholastic achievement was recognized as members were inducted into the Junior and National Honor Societies during our sophomore and senior years, respectively. Our junior year brought the opportunity for participation in civic affairs as we sent representatives to Boys' and Girls' States. Recalling these precious moments, we cannot overlook those times of elegance and grace in Winter Formal and May Day activities.

Cecil Albano, *Treasurer;* Susie Richards, *Secretary.*

CLASS

With the arrival of our class rings during our junior year, we began to feel like upperclassmen. However, the highlight of the year was when we had "Oriental Gardens," the most lavish and beautiful prom ever given to a senior class.

Nothing can surpass our senior year. We have crammed so many exciting, fun-filled, hectic moments into it that it would be impossible to list them all, but let us reflect upon a few. No one can describe the feeling we had as we marched into our first assembly and pep rally. What better Christmas present could we have asked for, but the honor of winning the S.C.A. Can Drive? Our Christmas tree, and the Senior-Faculty Basketball game also brightened the year. Memories will belong to those of our class who were honored in the Orioles' Nest or as Outstanding Seniors. In retrospect, we remember those moments of Youth Day, Boys' Beauty Contest, and Sneak-Day, all of which were included "within the realm of possibility."

As we get ready to meet the outside world and leave P.H.S., we recall our days on the hill and our cherished memories. These moments could not have been possible without the assistance of the faculty, and most of all our sponsors: Miss Suzanne David, Mrs. Edna Loftus, Mrs. De Ann Lineberry, Mr. Richard Lineberry, Mrs. Alzie Mode, Miss Jackie McDonald, and Mrs. Bessie Totten.

Many classes feel that they are the best, but we, the class of '68, let our achievements speak for themselves. We may leave the halls of P.H.S., but our spirit will never fade. Therefore, years from now our voices will still be heard as they echo our yell:

We're hep!
We're great!
We're the class
of '68!

Roger Jackson Akers

Frank Cecil Albano

Sharon Jeanette Altizer

Gerald Aldric Aust

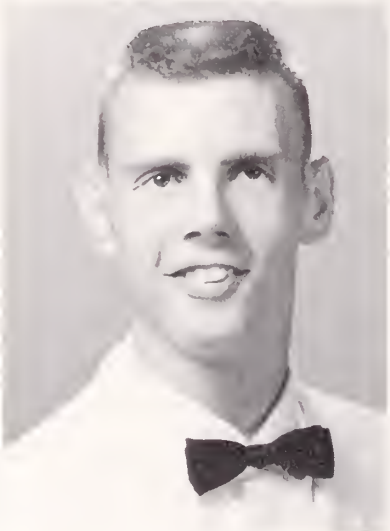

David Lee Babb

Sharon Rose Back

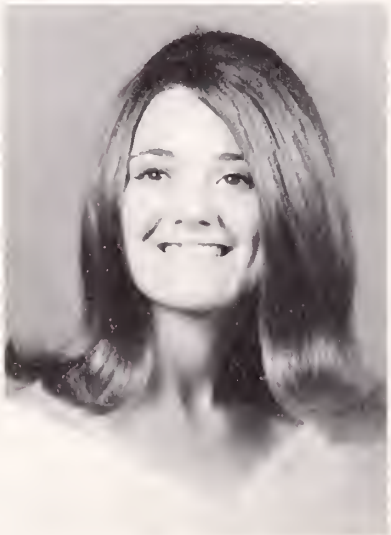

Connie Mackie Bailey

An outstanding privilege of the Seniors is

Jane Dorlisa Amburn

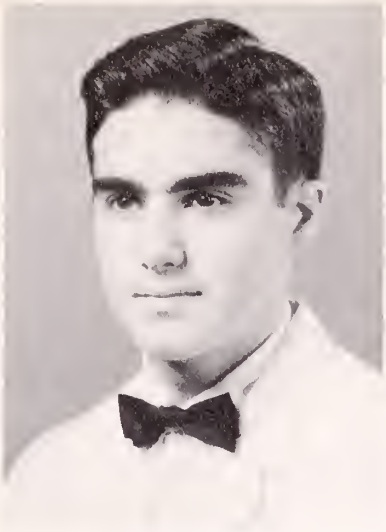

Alex David Ammar

Joyce Mae Anderson

that of marching into assemblies.

Linda Craig Back

Jeffrey Harrison Ball

Outstanding Senior — Susan Cabaniss

Miss P.H.S. 1967
Layout Editor '68 Oriole
Cheerleader
National Honor Society
'67 Oriole Staff
Junior Honor Society
Girl's State
Art Club
Science Symposium
Science Club
Science Fair Winner
G. A. A.
Student Council
Vice-Pres. Pep Club
Pres. Tri-Hi-Y
May Day Court
Member of:
First Methodist
Church

Sandra Lee Bandy

Linda Louise Bishop

Jerry Wayne Bowyer

Alonza Matthew Becks

Delores Ann Becks

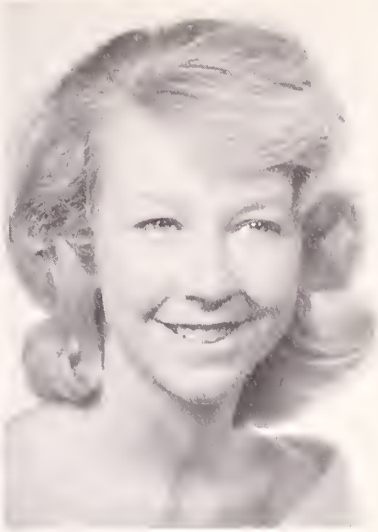

Joyce Elaine Bell

Esther Faye Bond

Sue Anthony Bopp

Beal Vernon Bourne

Billy Ferrial Brackens

Lewis Alvin Breedlove, Jr.

Blair Brugh Brockmeyer

Betty Lou Brookfield

Wayne Grayson Brookman

Stephen Marris Buchanan

Susan Faye Cabaniss

Constance Clarke Campbell

Ruth Rosemary Campbell

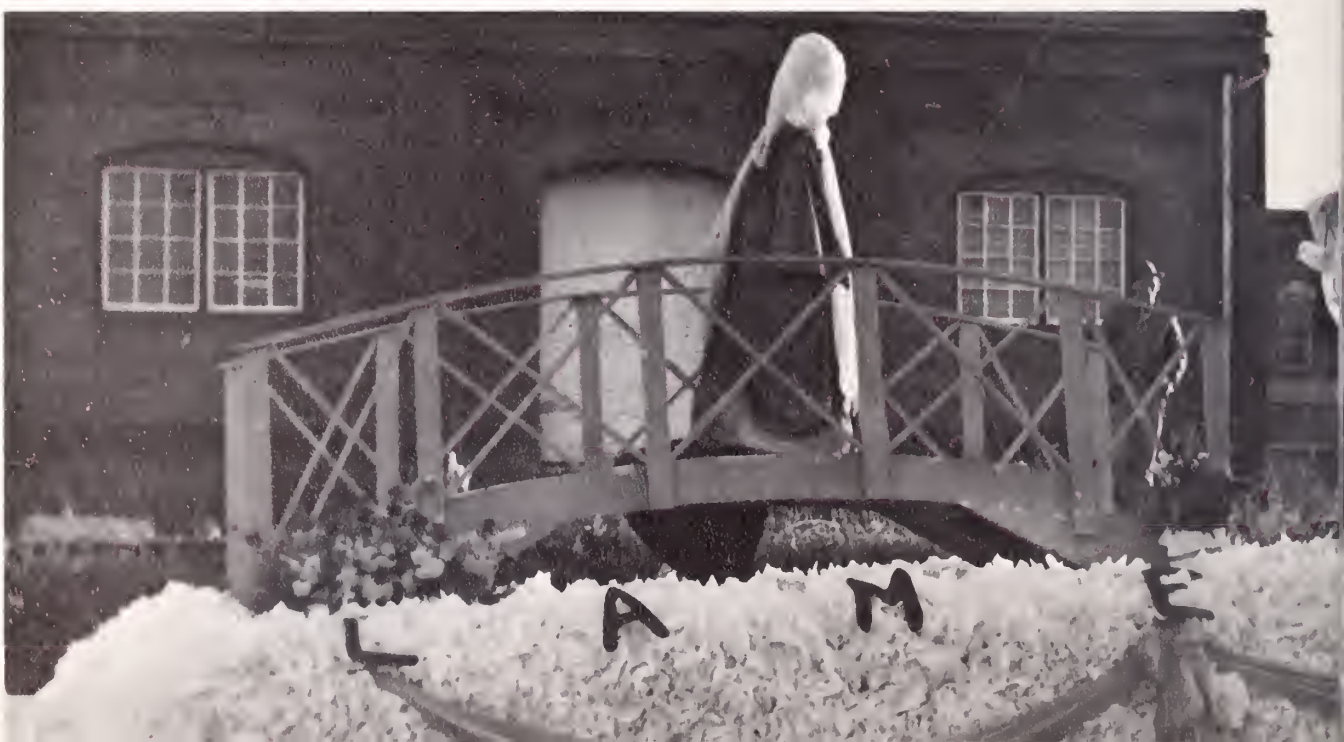

Philip Asa Burchett

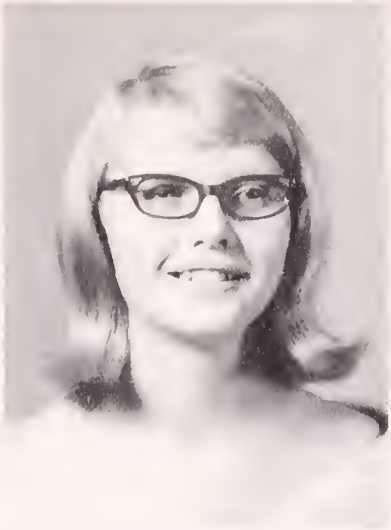

Marietta Burchett

Barbara Ann Butts

Jane Laughon Carson

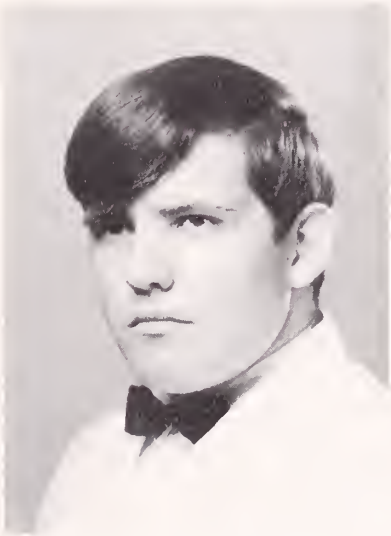

Jerry Wayne Childress

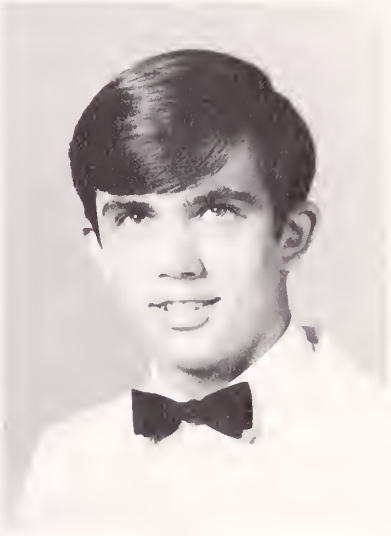

Jerry Lee Chinault

Moments
of Elation -

A Victorious
Float

Bonita Deloros Clark

Outstanding Senior — Tommy Douthat

James Verlin Clark, Jr.

Rucker Kelsy Cochran, Jr.

President of:
National Honor Society
Sr. Class Ed. '68 Oriole
Activities Council
Wrestling Team
Cross-Country Team
Monogram Club
Junior Honor Society
Science Fair
Alt. Boy's State
Graduation Usher
May Day Court
Member of:
Shiloh Christian Church

David Colin Compton

Marva Lee Clark

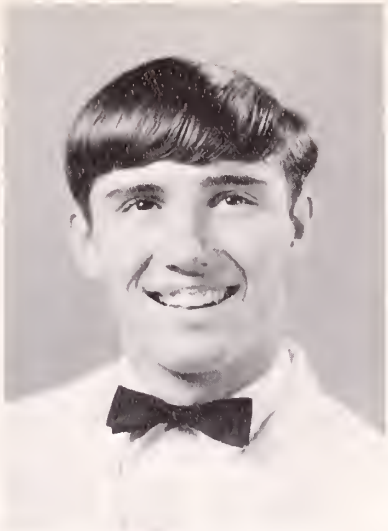

Phillip Norvell Clark

Carol Underwood Cochran

Judith Kay Coltrane

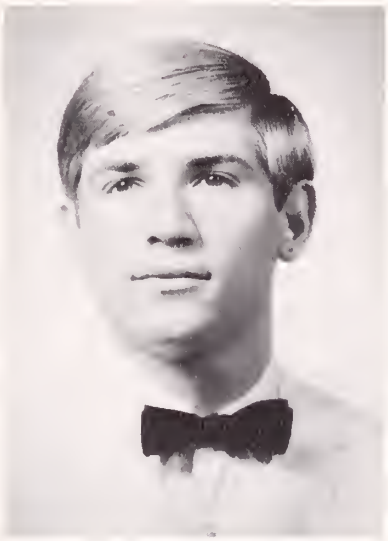

John Andrew Columbus, Jr.

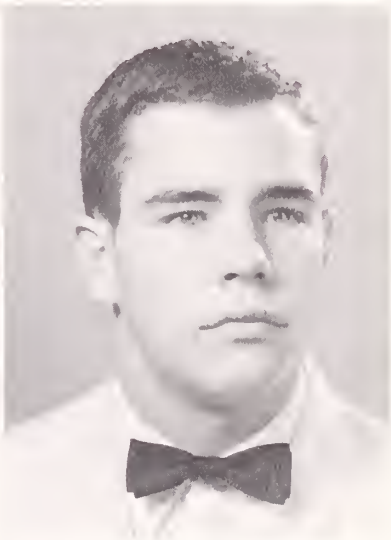

Thomas Milton Combiths, III

Barbara Jean Conner

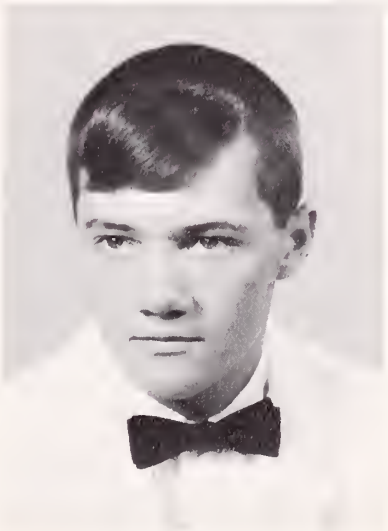

David Vernon Conner

Patsy Jean Conner

James Edward Covey

Basil Thomas Cox

Gilda Theresa Cox

Beverly Frances Cress

Bobbi Jo Crockett

Thomas Eugene Crockett

Rita Darlene Crouse

Tink Moore and

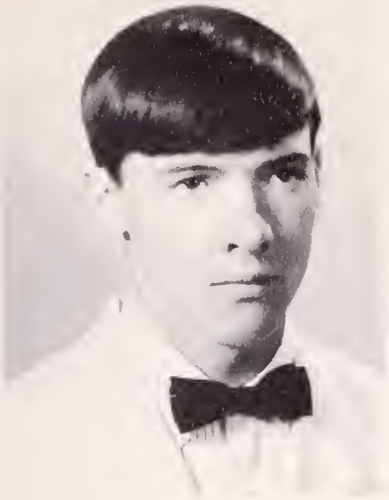

Thurman Gene Cox

Robert Wayne Craig

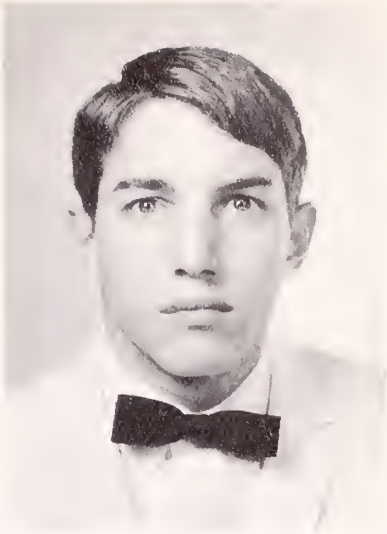

John William Crawford

Harry Edward Crockett

Janet Gregory compare notes.

Elizabeth Boothe Crumbley

Outstanding Senior – Diana Love

Valedictorian
Editor '68 Oriole
Vice-Pres. Oriole Band
All-State Band:
First Chair Alto Sax.
Dance Band
National Honor Society
Activities Council
Asst. Editor '67 Oriole
Vice-Pres. of:
Junior Honor Society
Pep Club
Art Club
Vice-Pres. G.A.A.
Science Fair Winner
Regional Science Winner
Sec. Freshman Class
May Day Court
Member of:
First Methodist Church

Brenda Sue Dalton

Brenda Joyce Davis

Brenda Sue Dickerson

Lewis Gale Davidson

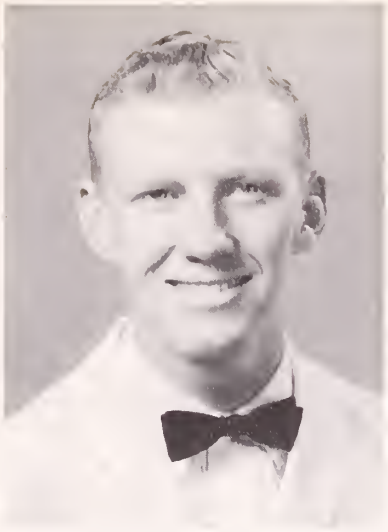

Roger Lewis Davidson

Sandra Kay Davidson

Larry Benjamin Davis

Patricia Ann Davis

Suellen DeWitt

Thomas Alexander Douthat, Jr.

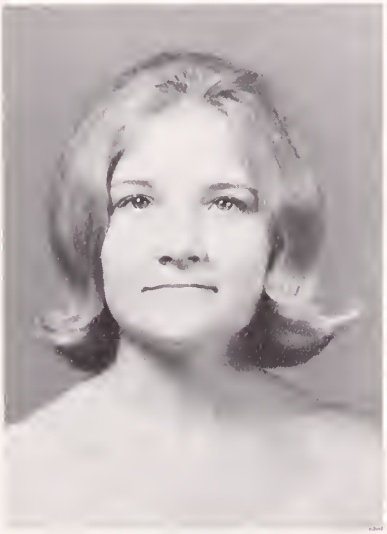

Linda May Doyle

Jerry Caldwell Duncan

Patricia Lynn Elswick

Yvonne Endicott

Linda Gail Folden

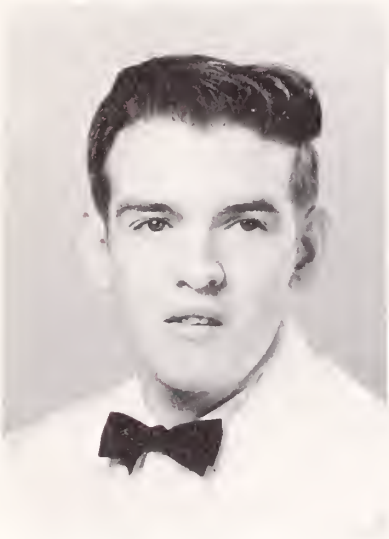

George Thomas Freeman

Deborah Sue French

Charlotte Marie Frost

Brenda June Foley

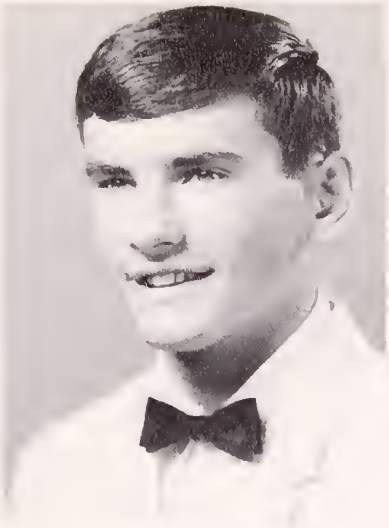

Alan Lee Fowler

Anita Carlene Fowler

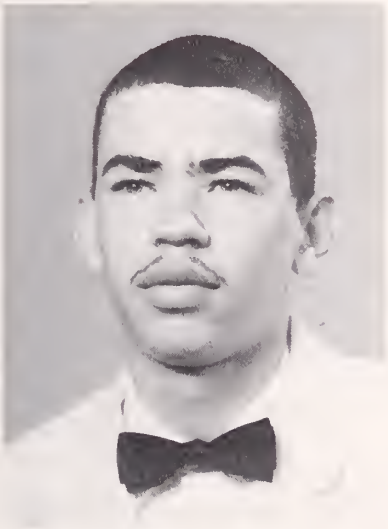

Fredrick Wayne Fuller

Kathryn Marie Gage

Claudia Blanche Gallimore

Seniors show enthusiasm in pep rallies.

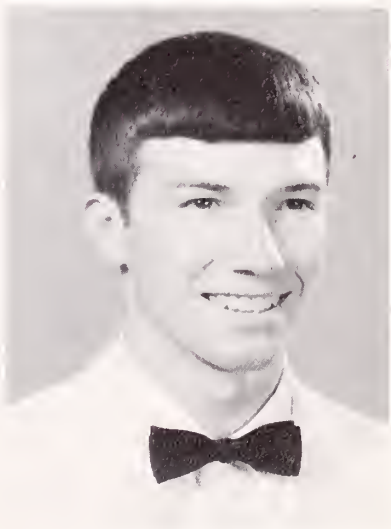

Michael Lewis Gallimore

Outstanding Senior – Dennis Rooker

National Honor Society
Basketball Team
Tennis Team
Football Team
Monogram Club
Student Council
Junior Honor Society
Activities Council
Jr. Class Treasurer
Hi-Y
Pres. Freshman Class
Homecoming Court
May Day Court
Member of:
Christ Episcopal Church

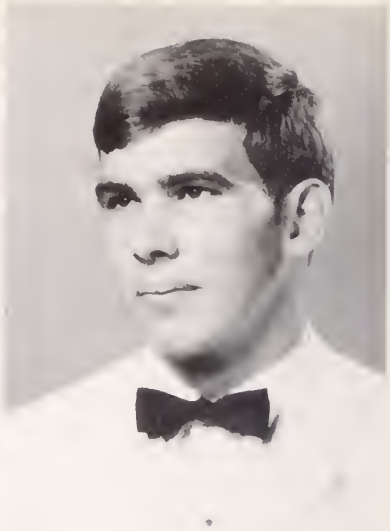

Jesse Lee Gates

Sue Retta Goad

Janet Earlene Gregory

Karen Jo Gilmore

Ronald Bruce Glenn

Betty Ann Goad

James Gray Graham

Calvin Wayne Gravely

Saundra Sue Gray

Brenda Stephens Gregory

Virginia Ruth Grubb

John Bland Hall

Rebecca Jean Hall

Steven Michael Hall

Patricia Ann Hamilton

Ronald Dale Hayter

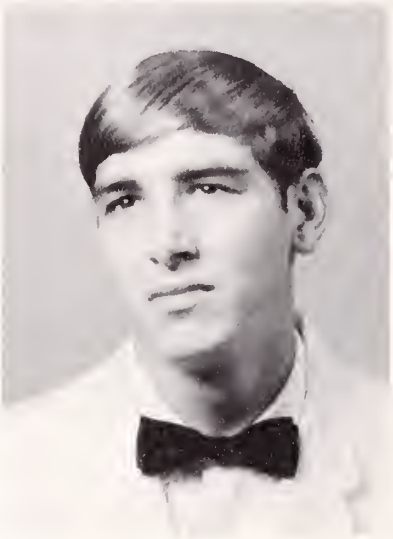

Edward Hill

The faculty takes on

Carlis Franklin Holland, Jr.

Margaret Roberta Holland

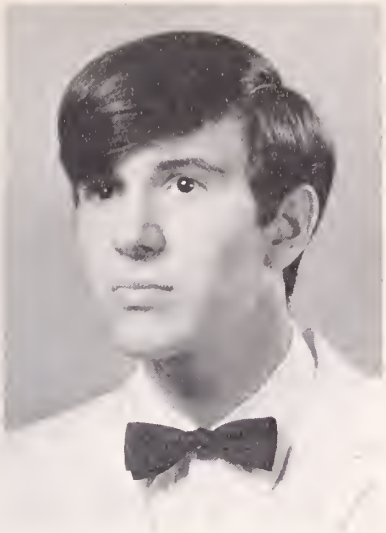

Jerry Michael Hanks

Karen Susan Harris

Ruth Dianne Harris

the appearance of cheerleaders.

Haney Lee Hodges

Robert Eugene Holston, Jr.

Outstanding Senior — Susie Richards

Cheerleader
Homecoming Queen
Sec. Sr. Class
Student Council
Tri-Hi-Y
Pep Club
Sec. Jr. Class
Girl's State
G.A.A.
Miss P.H.S. Contest
May Day Court
Member of:
Memorial Baptist Church

Alyson Darst Howard

Maxine Dianne Hyatt

Karen Elise King

Hugh White Huff III

Sharon Lynn Hunt

Janie Ellen Hurd

Robley Archer Jackson

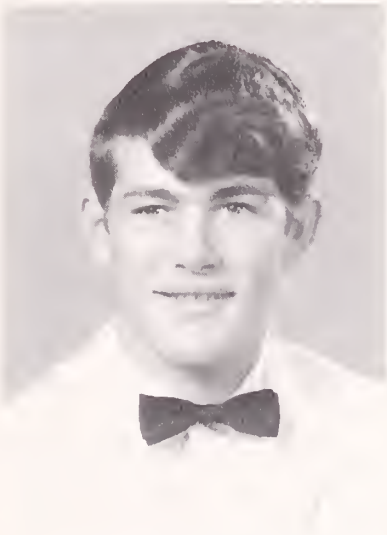

Harry William Jones

Brenda Joyce King

Stephen Kendell Kirkner

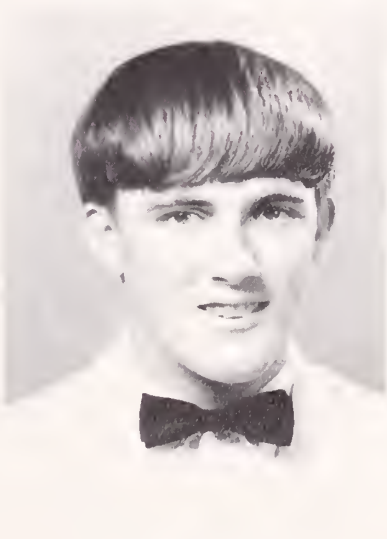

William Arvle Knode

Ronnie Alvin Landreth

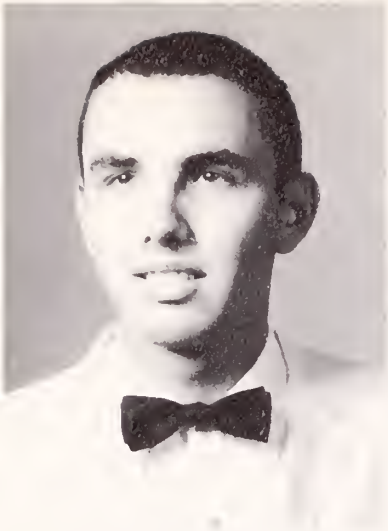

James William Largen

Erma Joyce Leonard

Ronald Joseph Lester, Jr.

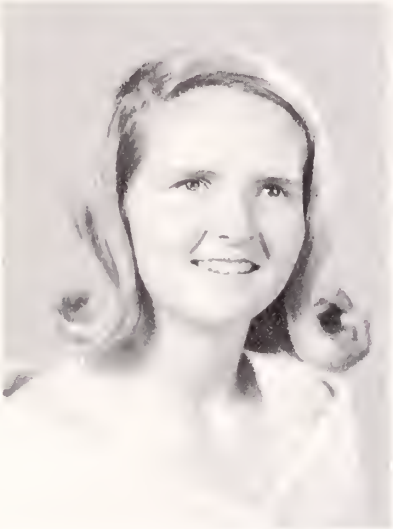

Diana Bonham Love

Mildred Janell Love

Lois Marie Lucado

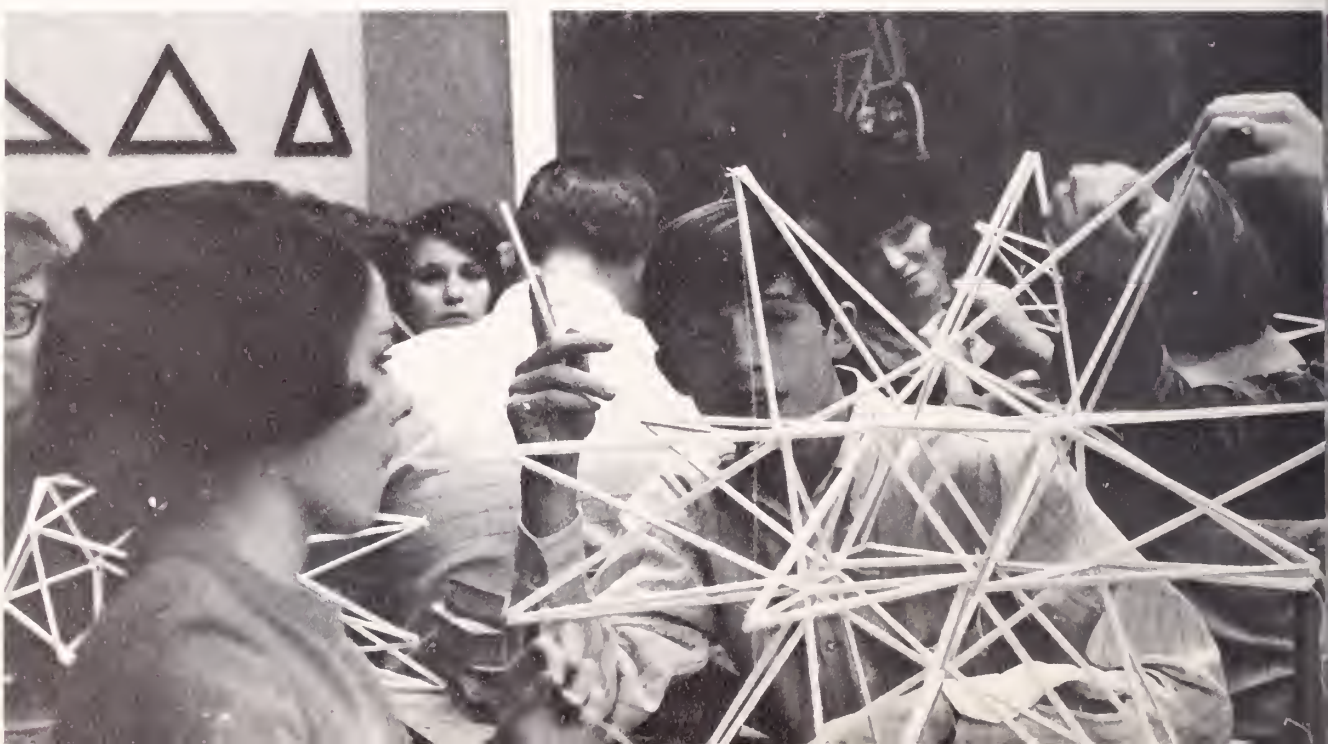

William Vernon Lewis

Charles Willard Lineberry

Linda Leona Lineberry

Franklin Duane Mabry

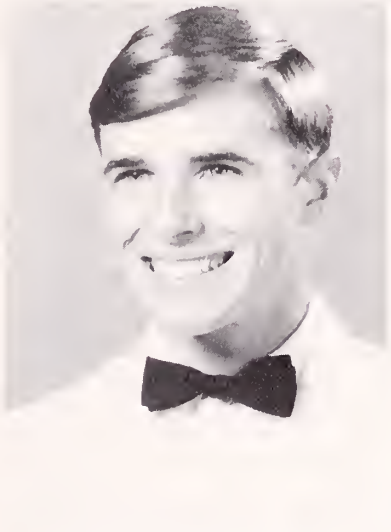

Daniel Sherburne Mack

Brenda Sue Martin

Marie Perrin and Jesse Gates make stars using polytetrahedrons.

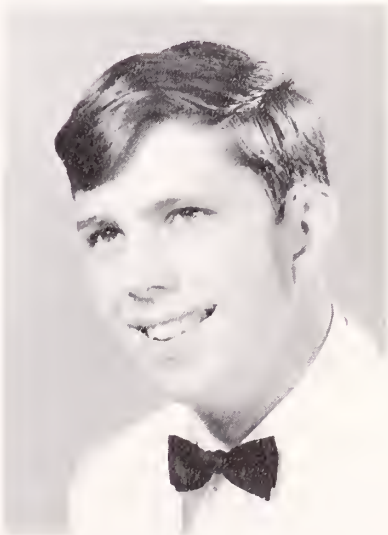

Jack Tracy Martin

Outstanding Senior – Mike Tilley

Capt. Football Team
Capt. Basketball Team
Pres. Monogram Club
Activities Council
Homecoming King
Hi-Y
Key Club
Track Team
All-District Basketball:
  Second Team
  Honorable Mention
All-District Football:
  Honorable Mention
P.H.S. High Jump Record
Boy's State
Vice-Pres. Jr. Class
Student Council
Graduation Usher
May Day Court
Member of:
  First Baptist Church

Jerry Thomas McGlothlin

Wayne Kern McPeak

Jerry Wayne Moore

Joyce Elaine McGlothlin

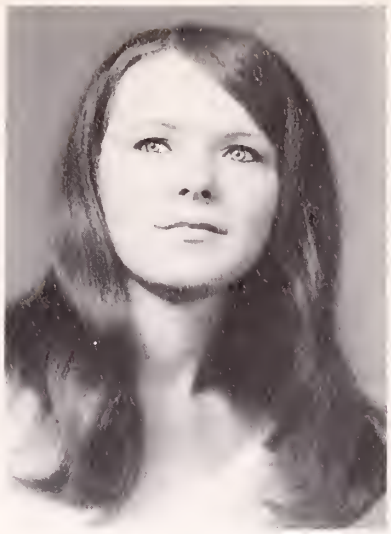

Linda Marie McGlothlin

Richard Clifton McMillan

David Michael Miller

Von Willis Moody III

Ernest Malone Moore

James Douglas Morehead

Edward Brown Morgan

Larry Dennis Morgan

Elmer Dale Mottesheard

Marie Moses Murphy

Carolyn Sue Myers

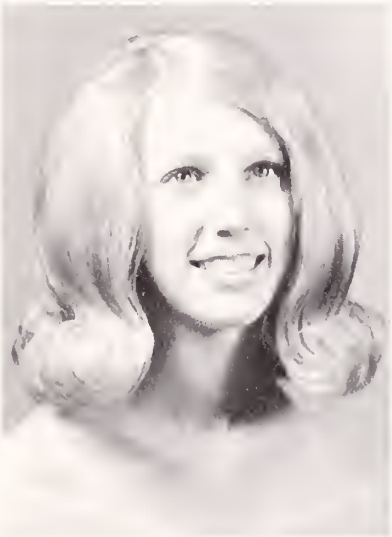

Lou Ann O'Dell

Shirley Lou Oulds

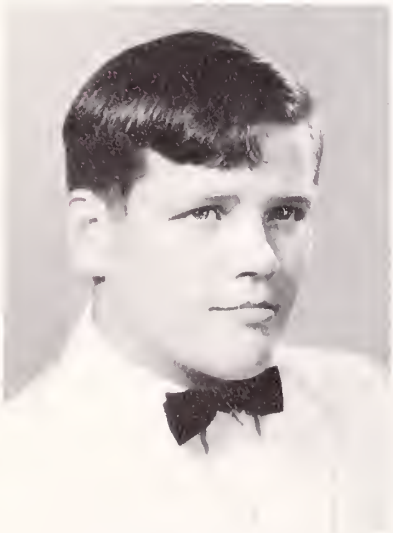

Larry Wayne Parks

Henry William Payne

Who says seniors

Linda Mae Myers

David Michael Newman

Nancy Ruth Nuckols

can't be sophisticated?

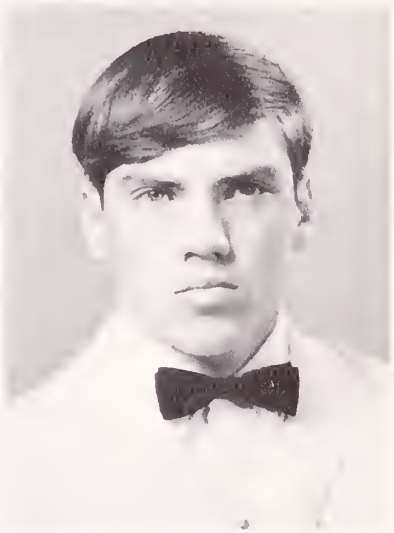

Melvin Lee Parks, Jr.

Alvin Edward Penn

Outstanding Senior — Linda Weddle

Darlene Marie Perrin

Larry William Price

SCA President
DAR Citizenship Award
National Honor Society
Activities Council
Student Council
Tri-Hi-Y
G.A.A.
Pep Club
Alt. Girl's State
Junior Honor Society
Miss P.H.S. Contest
May Day Court
Member of:
Memorial Baptist Church

Johnny Douglas Ratcliffe

Jackie Lee Phibbs

Shelia Marlene Potts

Theresa Allen Powers

Mary Gilmer Pugh

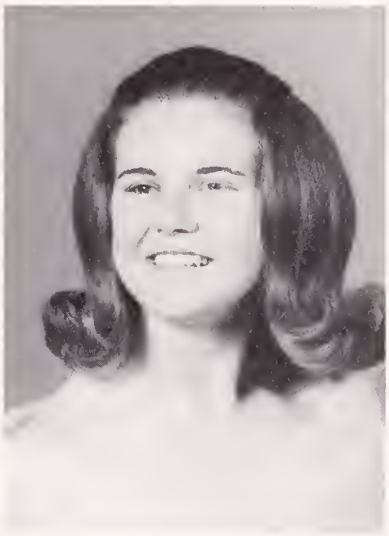

Linda Mae Quesenberry

Jerry Lee Ratcliffe

Margaret Karen Richards

Diana Collen Richardson

James Howard Richardson

Boyd Dickerson Rickey, Jr.

Faith Marie Rigney

Larry Warren Rigney

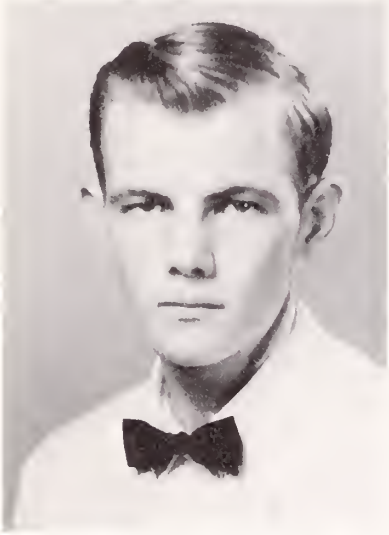

Billy Ray Rorrer

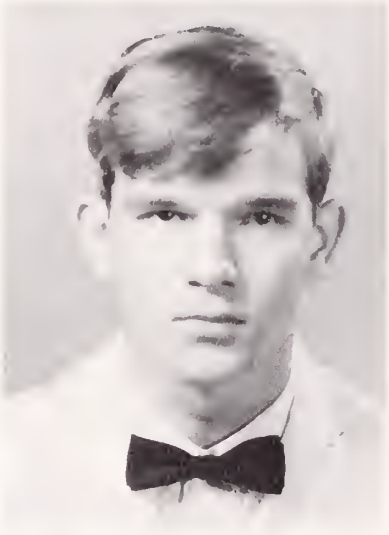

Robert Michael Rorrer

Leon William Russell

Josephine Hayter Ring

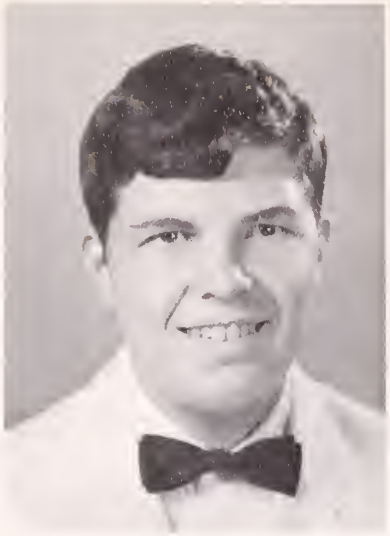

Larry Wayne Rogers

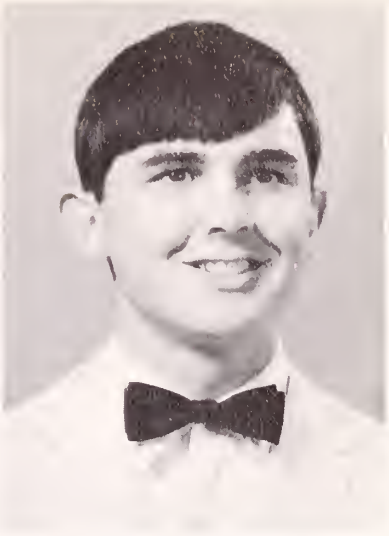

Dennis Scott Rooker

Ann Mildred Rutherford

Jerry Wayne Sayers

Thomas Roswell Seagle

Senior panel members, Dick McMillan, Yvonne Endicott, Marva Clark, and Roger Davidson, talk with Dudley Townsend about extra curricular activities.

Mary Margaret Sherwood

Outstanding Senior - Randal Vaughn

Valedictorian
President of Class:
'66, '67, '68
Literary Ed. '68 Oriole
Capt. Cross-Country Team
Track Team
Activities Council
National Honor Society
Student Council
Monogram Club
Homecoming Court
Art Club
Junior Honor Society
Boy's State
'67 New River District:
440 yd. Dash Champion
Science Symposium
Science Fair Winner
Head Graduation Marshal
SCA Treasurer
May Day Court
Member of:
Newbern Christian Church

Carol Siglin

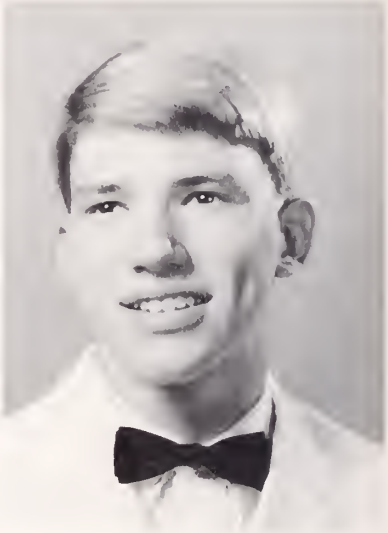

Jerry Gregory Smith

Glenda Suzanne Sowers

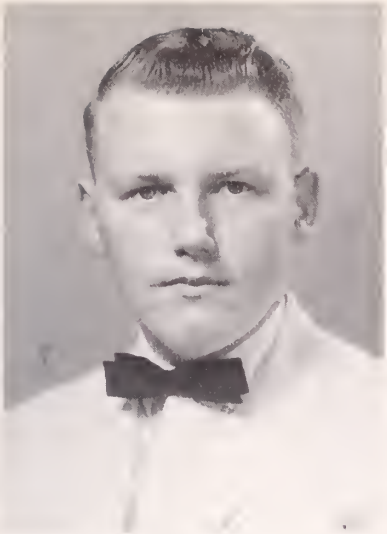

Lester Garland Simmons

David Jackson Simpkins

Sandra Sue Slate

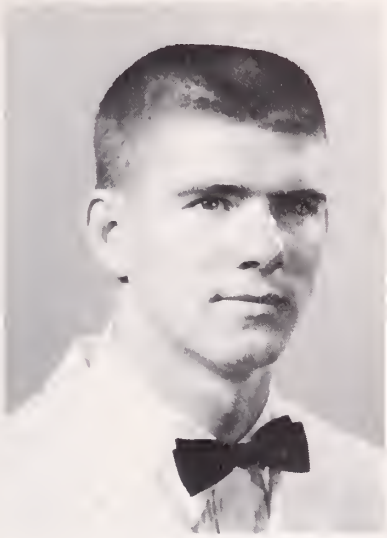

Kenneth Preston Smith

Shirley Ann Smith

Linda Gayle Southern

Allen Ray Stoots

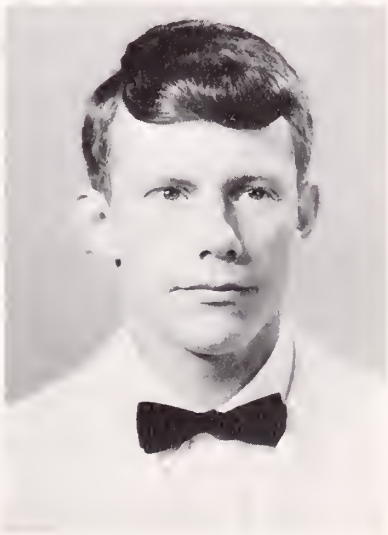

Terry Wayne Sutherland

Douglas Eugene Swecker

Track team, Monogram Club, Art Club, May Day Court, Homecoming Court, National Junior Honor Society, Science Fair, 1967 New River District 440 yard dash champion, member of Newbern Christian Church.

Marie Elizabeth Talbert

Clarence Lee Taylor

Conley Alvie Taylor

Melvin Ray Tolbert

Carol Maureen Trew

Government class

Martha Christine Vann

Bobby Dean Vaughan

Dorothy Jean Taylor

Stephen Kelly Taylor

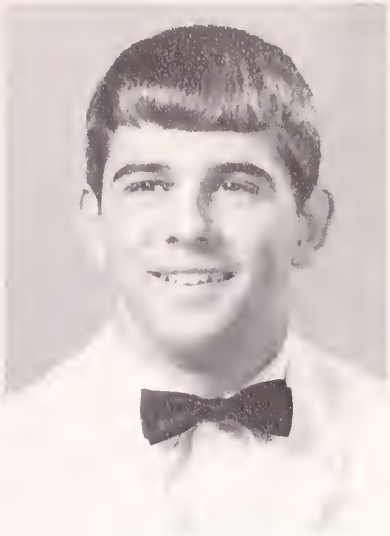

David Michael Tilley

forever - Are you kidding?

Sandra Josephine Turpin

Jennifer Lynn Vaughan

Randal Tipton Vaughn

Stephen Douglas Via

Robert Ernest Wallace

Ann Gibson White

Janet Carol Wilson

Connie Jean Wingo

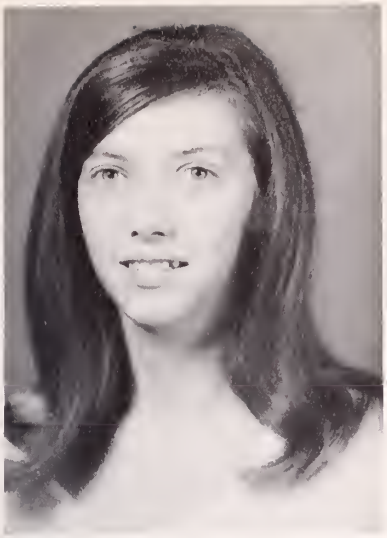

Brenda Elaine Waller

Jerry Edward Webb

Linda Jane Weddle

James Harmon Woodyard III

David Earl Wright

Velma Lee Taylor
Summer Graduate

Jane Carson, Karen Gilmore, Diana Richardson, Mrs. Crawford, Representative of Madaline Harmon's Woman's Club; Mrs. Mode, Mr. Richards, Miss McDonald, and Randal Vaughn, discuss plans for Youth Day.

Most Likely to Succeed:
Diana Love, Dennis Rooker

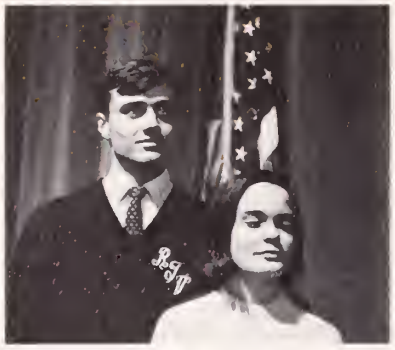

Best Leaders:
Randal Vaughn, Linda Weddle

Best Personality:
Jerry Aust, Sherry Back

Most Intellectual:
Melvin Parks, Betty Crumbley

Most Popular:
Dickie McMillan, Susie Richards

Most Athletic:
Mike Tilley, Marietta Burchett

Best School Spirit:
Jerry Sayers, Dianne Hyatt

Most Happy-Go-Lucky:
Terry Sutherland, Terri Powers

Most Talented:
Jerry Smith, Karen Harris

Most Dependable:
Tommy Douthat, Josephine Ring

Best All-Around:
Tommy Combiths, Ann White

Best Dancers:
Connie Campbell, John Columbus

ORIOLES' NEST

Best Dressed:
Alex Ammar, Carol Siglin

Cutiest:
Jerry Webb, Jane Carson

Most Original:
Basil Cox, Barbara Butts

Most Comical:
Roswell Seagle, Sue Bopp

Most Talkative:
Wayne Gravely, Judy Coltrane

Most Dignified:
John Hall, Mary Pugh

Best Looking:
Cecil Albano, Ann Rutherford

Friendliest:
Jeff Ball, Brenda Foley

Orioles' Nest

Chosen by their classmates to be placed in the "Orioles' Nest", these forty seniors exemplify those traits which are characteristic of their elected categories. Their selection to represent their class and school is based on distinctive qualities unique to these students and are moments we have fondly chosen to remember.

Mr. Huff counts votes for Orioles Nest.

SENIORS PARTICIPATE

Members of the Senior Steering Committee – Seated: Sherry Back, Susie Richards, Mrs. Loftus (sponsor), Yvonne Endicott, Barbara Conner. *Standing:* Randal Vaughn, Steve Via, Cecil Albano, Hugh Huff, Dennis Rooker and Dick McMillan.

Steve Via, Yvonne Endicott, and Tommy Douthat decorate Senior Christmas Tree.

Mrs. Crockett measures Carol Trew for cap and gowns.

Mr. Porter presents Carol Siglin, Salutatorian, her diploma.

Members who represented the Senior Class on Klassroom Kwiz were: Diana Love, Carol Siglin, Randal Vaughn, and Dennis Rooker.

IN VARIOUS ACTIVITIES

Oklahoma

The production of the Rogers and Hammerstein musical, "Oklahoma", aroused the theatrical spirit in the senior and junior classes this year. Our speech and dramatics instructor, Mrs. Katherine Sutherland, organized a group of rank amateurs into a cast capable of carrying out the elaborate performance of this Broadway hit.

Rodgers and Hammerstein's first success, "Oklahoma", was the second musical production performed at Pulaski High.

Try-outs were held for a girls' and boys' chorus, dancers, and two lead casts. Singing "Oh, What a Beautiful Mornin", "Oklahoma", "People Will Say We're in Love," and the other popular songs from the score required a good deal of previously undiscovered talent.

Those who signed up to assist the director, Mrs. Sutherland, to conjure up costumes, to erect scenery, to prompt the actors, and to plan the lighting, worked without glory but were indispensable and greatly appreciated.

Mrs. Helms, chorus director, and Mr. Propst, band director, gave important instruction to the cast and gave council to Mrs. Sutherland, who carried the production through with "plen'y of heart and plen'y of hope . . . Oklahoma".

Which one should we use? Barbara Butts and Carol Siglin work on costumes f : "Oklahoma".

Cast members practice "The Farmers' Dance".

Seated: Tommy Kegley, *vice president;* Donna Clevinger, *secretary. Standing:* Ned Bane, *treasurer;* Duane Wright, *president.*

JUNIOR CLASS

New responsibilities and various activities confronted the Juniors of 1968, a year which brought many exciting moments that will be remembered. Our first big moment was ordering our class rings. This day was filled with tension and confusion in deciding their color.

We had two attendants in the Homecoming Court and were represented in the Miss P.H.S. Contest, one who honored our class by being chosen Maid of Honor. Throughout the year, the Juniors displayed their spirit and enthusiasm in pep rallies, games and other events. In May, Juniors were challenged with the rigors of successfully performing on their College Boards.

With attendants chosen from the Junior class by their class members, the May Day celebration proved to be an exciting event. Several members were selected to attend Girls' State and Boys' State. As a final climax of the year, the Juniors honored the Seniors with a prom in May.

Our sponsors who helped make our year possible were: Mrs. Kathryn Brockman, Mrs. Maria Davis, Mrs. Billie Farmer, Mrs. Lalah Newman, Mr. J. B. Richards, Miss Ruth Simpson, Mrs. Betty Smutzer, Mrs. Margaret Springer, and Mrs. Paige Thomas.

Earl Adams
Sandra Ammar
Bobby Anderson
Gary Anderson
Charles Andrews

NEW RESPONSIBILITIES CONFRONT JUNIORS

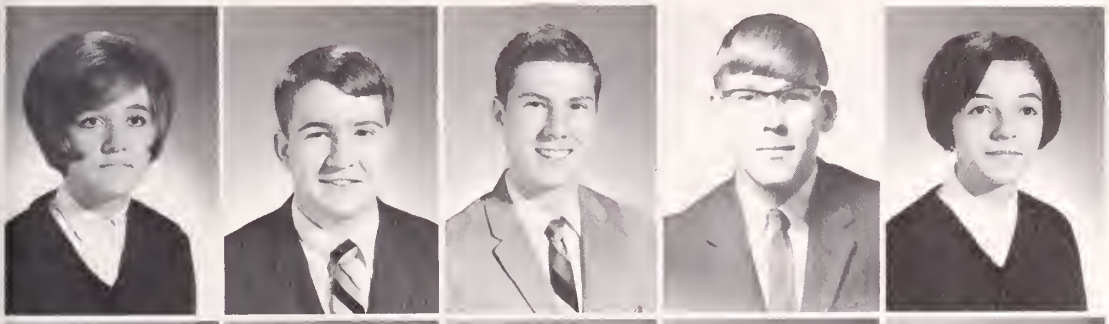

Dana Andrews
Gary Armbrister
Rodney Atkinson
Doug Aust
Patty Bailey

Ned Bane
Gayle Barnette
Patsy Baugh
Connie Bishop
Frances Bishop

Terry Blankenship
Freddie Blevins
Gloria Blevins
Swed Blevins
Marie Bowman

Darleen Branscome
Joseph Branson
Betty Bratton
Joey Buckner
Brenda Burroughs

Bob Byrd
E. B. Carroll
Bobby Chrisley
Dolly Church
Jeanette Clark

THE JUNIORS OF

Jimmy Clay
Donna Clevinger
Wayne Coake
Eddy Coble
Steve Coe

Victor Cole
Linda Coltrane
Allen Combiths
James Conner
Ronald Cook

Marvin Covey
Larry Cox
Linda Cox
Nyoko Cox
Gary Cregger

Karen Crosswhite
Carol Davis
Patty Day
Donnie Eads
Sunni Edens

Melody Elkins
Ronnie Eversole
Sue Eversole
Connie Farris
Larry Farris

'68 STRIVE FOR EXCELLENCE

Katie Fleming
Martha Floyd
Rosemary Flynn
Debbie Fortner
Epps Foster

Steve Fowler
Joyce Friend
Linda Funk
Ernie Garter
Carol Gilbert

Lucy Glenn
Irene Goins

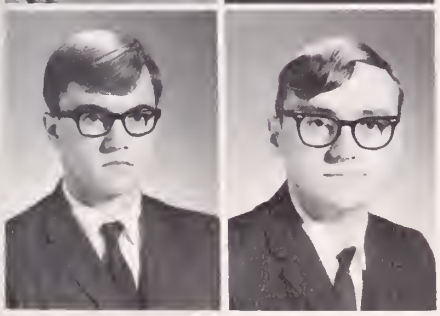

Richard Golloday
Jimmy Gregory

Our future scientists, Kathy Hoback, B. B. McCall, David Ward, Wayne Coake, Mike Vordo.

William Grubb
Lynn Hagee
Gwen Hale
Joy Hall
Roy Hamblin

THAT SPECIAL YEAR;

Brenda Hancock
Wesley Hancock
Mary Hayden
Freddy Heldreth
Elga Henley

Yvonne Hicks
Bertha Hoback
Kathy Hoback
Mona Hodge
Mary Holston

Mary Hudson
Charles Hull
Mike Hutchens
Mike Jenkins
Sue Jennings

Jerry Johnson
Margaret Johnson
Harvey Jones
Patty Jones
Walter Jones

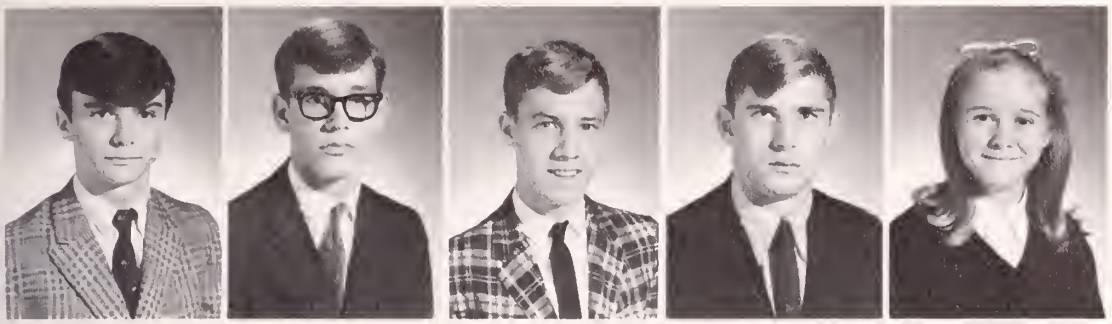

David Jordan
Tommy Kegley
Norman Keith
Mike Kelly
Janet Kennedy

CLASS RINGS ARRIVE

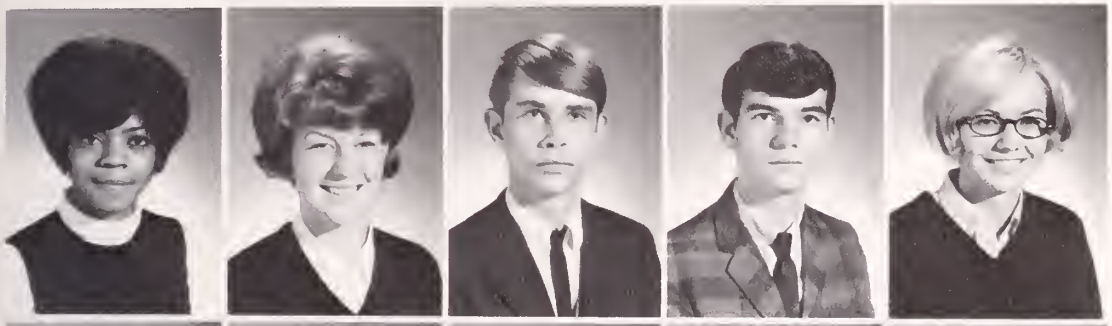

Brenda Kimbrough
Carol King
Buddy Kirby
Eddie Kirkner
Susan Kolbrick

Kathy Landis
Bonnie Largen
Becky Leagans
Mina Lenett
Allen Lindsey

Our rings distinguish us as upperclassmen.

Mike Linkous
Lynn Loftus

Elizabeth Long
Wilma Long

Jennifer Lottier
Bob Luttrell
Gaye Lyons
Marsha Lytton
Betsy Mabry

OUR GOALS ARE ACHIEVED BY

Patsy Marshall
B. B. McCall
Linda McFall
David McGrady
Eddie McMillan

Carl McNew
Benton McPeak
Sue Meredith
Dianne Mickey
Clifford Millirons

Donnie Millirons
Harold Mitchell
Michael Mitchell

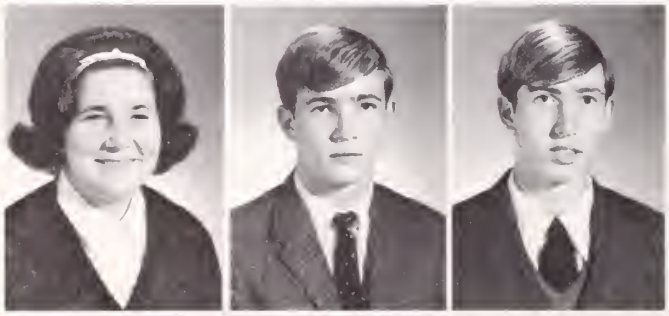

Larry Mooney
Brenda Morefield

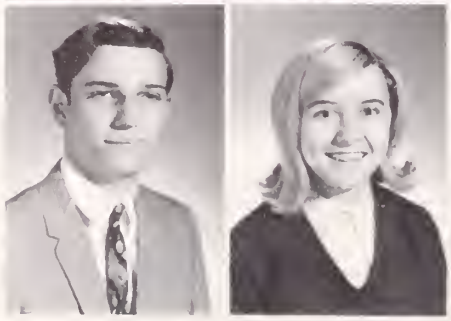

Patty Jones helps boost school spirit.

Emma Morris
Martha Nuckols
Stella Nuckolls
Patty Ogle
Eugene Owens

HARD WORK AND JUBILANT HEARTS

Barbara Patterson
Bobby Pearce
Tommy Phillips
Tommy Phipps
Olivia Powell

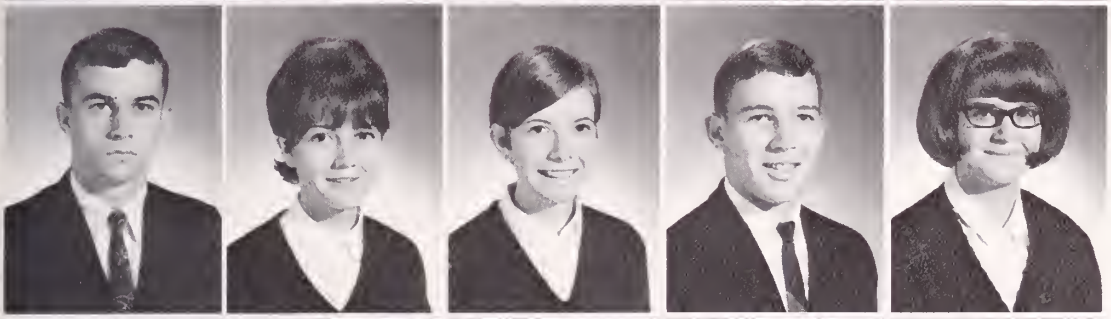

Ronnie Pruitt
Cindy Quesenberry
Glenna Quesenberry
Steve Quesenberry
Patsy Ramsey

Alice Ratcliffe
Randall Ratcliff
Buddy Rice
Hannah Rives
Tina Robinson

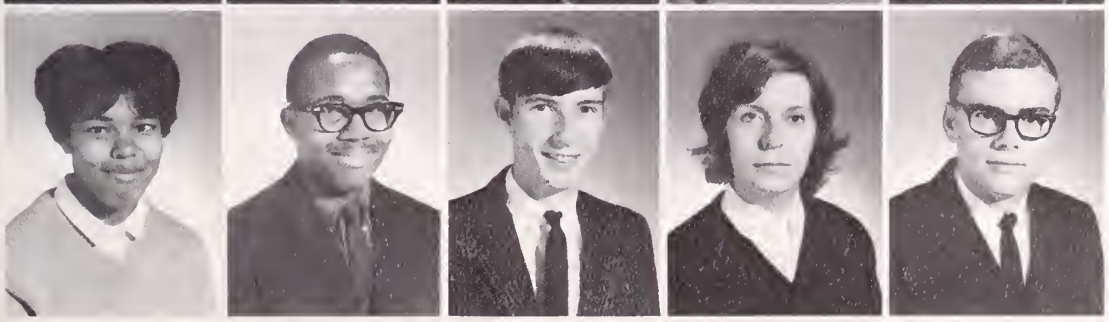

Carolyn Rollins
John Rollins
Sammy Roseberry
Linda Rosenbaum
Larry Runions

Sharon Rupe
Edley Sadler
Libby Sage
Kenny Semones
Barbara Shockley

THE JUNIORS OF '68 PLAY

Donna Jo Slusher
Barbara Smith
Bill Smith
James Smith
Terry Smith

James Sonner
Bill Southern
Mike Spraker
Sid Steger
Awana Stith

Phil Sullivan
Nancy Surface
Dickie Sutphin
Earl Sutphin
Joey Tabor

Jennifer Talbert
Nancy Talbert
Brenda Taylor
Danny Thompson
Gary Thompson

Roby Trotter
Philip Vanhoy
Janet Vass
Mickey Viars
Mary Vlahos

A VITAL PART IN P.H.S.

Mike Vordo
David Ward
Sandra Weatherford
Janie Webb
Rex Webb

Richard Webb
Nancy Welsh
Bill White

Jimmy White
Susan White
Gail Whorrell

Betty Wilson
Danny Wolfe
Donnie Wolfe

Ronnie Pruitt is always there to help.

Kandi Wolfe
Lynda Woolwine
Archie Worrell
Bonnie Worrell
Carolyn Worrell

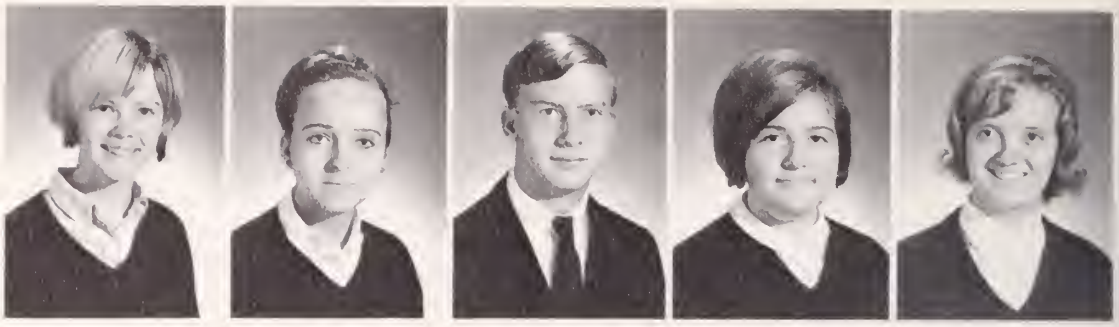

Jennifer Worrell
Kathy Worrell
Nancy Worrell
Duane Wright
Jean Wright

Donnie Wyatt
Glenna Wyatt

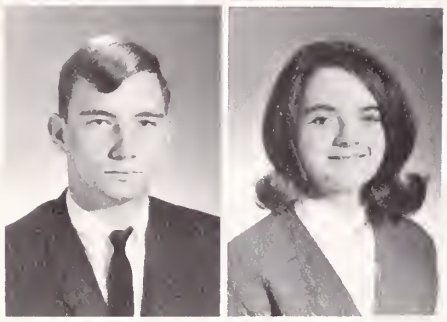

WE'RE HEP, WE'RE FINE WE'RE THE CLASS OF "69"

Kathy Newman, *Vice-president;* Linda Frost, *President;* Cathy Weldon, *Secretary;* Rocky Schrader, *Treasurer.*

SOPHOMORE CLASS

Under the leadership of capable class officers we, the sophomore class of 1967-68, strove diligently to contribute to changing ideas and new responsibilities that confronted us. Members of the class with the highest academic standards were inducted into the National Junior Honor Society.

We were well represented in the Miss P.H.S. contest and were proud of their efforts. Bill McMillan and Ann Hall were our attendants in the Homecoming Court.

Although the prizes eluded us, we worked long and diligently on our float and our "Perfect Combination" displayed our class spirit and determination. Our participation in May Day ended a long year of eventful activities.

Our class sponsors, who contributed so much to our various activities by the giving of their support and encouragement, are: Mrs. Bird, Mr. Mason, Mrs. Dodson, Mrs. Dobbins, Mr. Conrad, Mrs. Bryant, Miss Clemmons, Mrs. Goodman, and Mr. Kuhaida.

J. V. Cheerleaders lead sophomores in showing school spirit.

Harry Alley
Toni Aust

Aaron Anderson
Angie Ayers

Donald Anderson
Linda Ayers

John Anderson
Susan Bane

Mike Andrews
Louise Barbettini

Charlotte Adams
Charlie Akers
Arnold Argenbright
Rosalie Bassett

Benny Adkins
Dianne Allen
Larry Atkins
Rosanne Bassett

SOPHOMORE CLASS CAPTURES

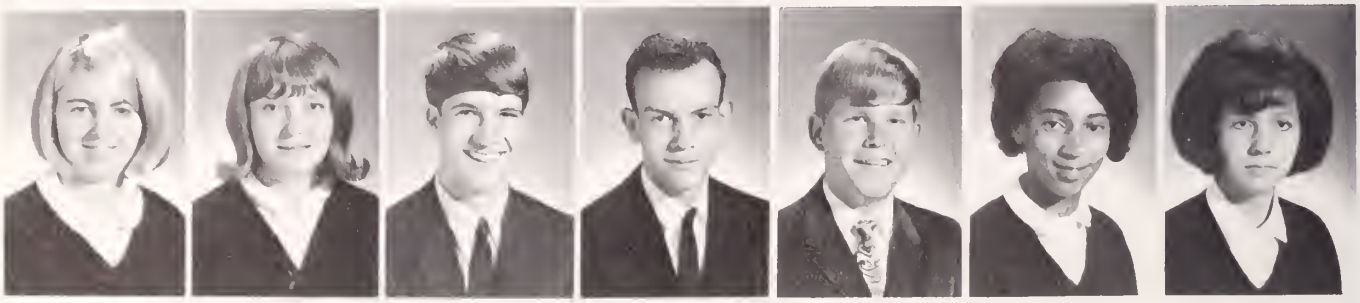

Eleanor Beamer

Sherry Beverly

Randall Bevins

Roy Blevins

Mike Bond

Doris Boysaw

Christine Brewster

Wally Brockmeyer
David Childress
George Coe
Debbie Cress

Joe Brown
Yvonne Chinault
Danny Coltrane
Anthony Crisp

James Carter
Karen Clark
Mark Coltrane
Steven Crisp

Robert Carter
Martha Clark
Brent Cooper
Mildred Crowder

Richard Cauthen
Denver Cline
Patricia Corvin
Vickie Crowder

Houston Caviness
Allen Coalson
Johnny Covey
Carolyn Dalton

Linda Caviness
Chucky Coe
Bill Cox
Judy Dalton

SCHOOL "SPIRIT STICK"

Bill Daugherty | Carol Davidson | Allen Davis | Linda Davis | Curtis Dean | Donald Dehart | Amy Dent

Faye Dickerson
Jean Dunnigan
Nancy Fleming
Imogene Gardner

Donnie Dobbins
Milton Eddie
Paula Foster
Kyle Glass

Donna Doss
John Edmonds
Ronnie Frazier
Mary Glass

Connie Duncan
Tena Edwards
Janet Friend
Nicky Glenn

Linda Duncan
Diane Fanning
Joyce Friend
Freddy Goad

Sandra Duncan
Cecilia Farmer
Linda Frost
Roger Goad

Thomas Duncan
Gary Farmer
Laura Gantz
Sara Goodson

ENTHUSIASTIC SOPHOMORES

Amy Graham

David Gravely

Wanda Gravely

Steve Gregory

Barbara Grubb

Danny Grubb

Eddie Gulley

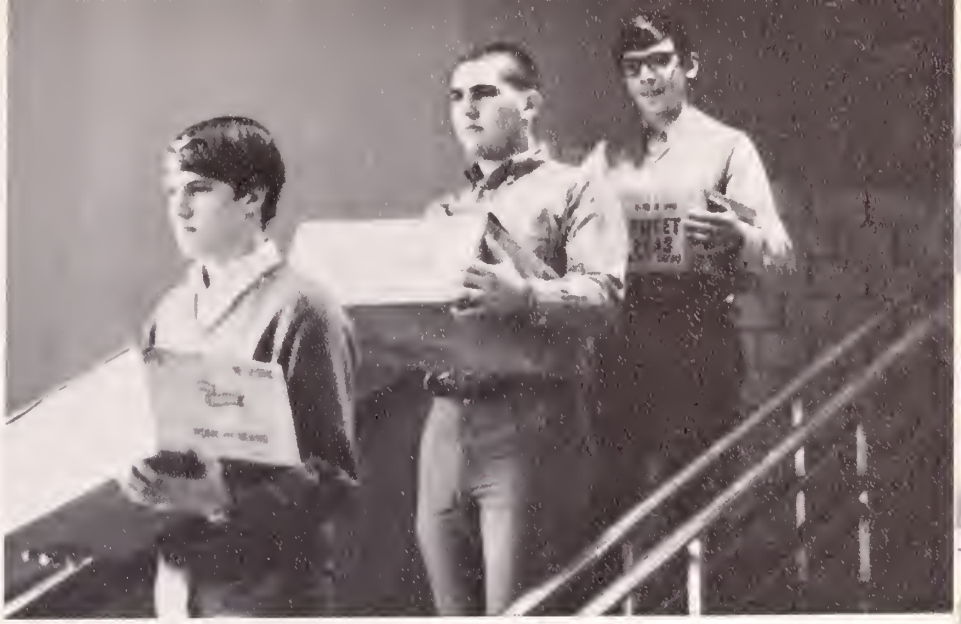

Randall Bevins, Ken Hanson, and G.W. Meredith help with the annual S.C.A. can drive. . .

Joan Guynn
Jo Ellen Hailey
Betty Hall
Maetta Hendrick

Janice Hagee
Ann Hall
Ellen Hall
Bonnie Henley

Paul Hamblin
Brenda Hill

Ellen Hancock
Becky Hinson

Karen Hancock
Gary Hinson

Ken Hanson
Kenny Hodges

Jimmy Harrison
Oscar Hogan

CONTRIBUTE TO S.C.A. CAN DRIVE

Danny Hopkins

Linda Horton

Dennis Howard

Dorothy Hubbard

Tommy Hubble

David Hudson

Jane Hufford

We worked hard on our "Perfect Combination".

Leonard Johnson
Gladys Kalski

Sandra Johnson
Wanda Kanode

Paul Johnston
Andrea Keatley

T. P. Johnston
Sandy Keith

Dana Jones
Ralph Kelly

Nancy Hughes
Sandy Ingles
Karen Jones
Judy Kemp

Janet Hummel
Judy Johnson
Pam Jones
Ronnie Kemp

CLASS TEAMWORK GAVE US THE

Janet Knisley

Richard Knotter

Kathy Lassiter

Becky Lazenby

Janet Leeson

Rose Leonard

Anne Lester

Cathy Lewey
Mike Marshall
Rio McPeak
Juley Moles

David Lineberry
George Martin
Terry McPeak
Donna Montgomery

Ronnie Linkous
Carolyn Mathews
G. W. Meredith
Patti Morris

Jack Livesay
Sandra McGrady
Keith Miller
Quentin Moses

Dennis Love
Jamie McGuire
Steve Miller
Dreama Neese

Ruthie Mabe
James McMickle
Gary Millirons
Kathy Newman

Dennis Mabry
Bill McMillan
Gene Moles
Eddy Norton

"PERFECT COMBINATION"

Alvin Novell

Rosemary O'Dell

Diane Olayvar

Linda Palmer

Suellen Palmer

Suzette Palmer

Kathy Parks

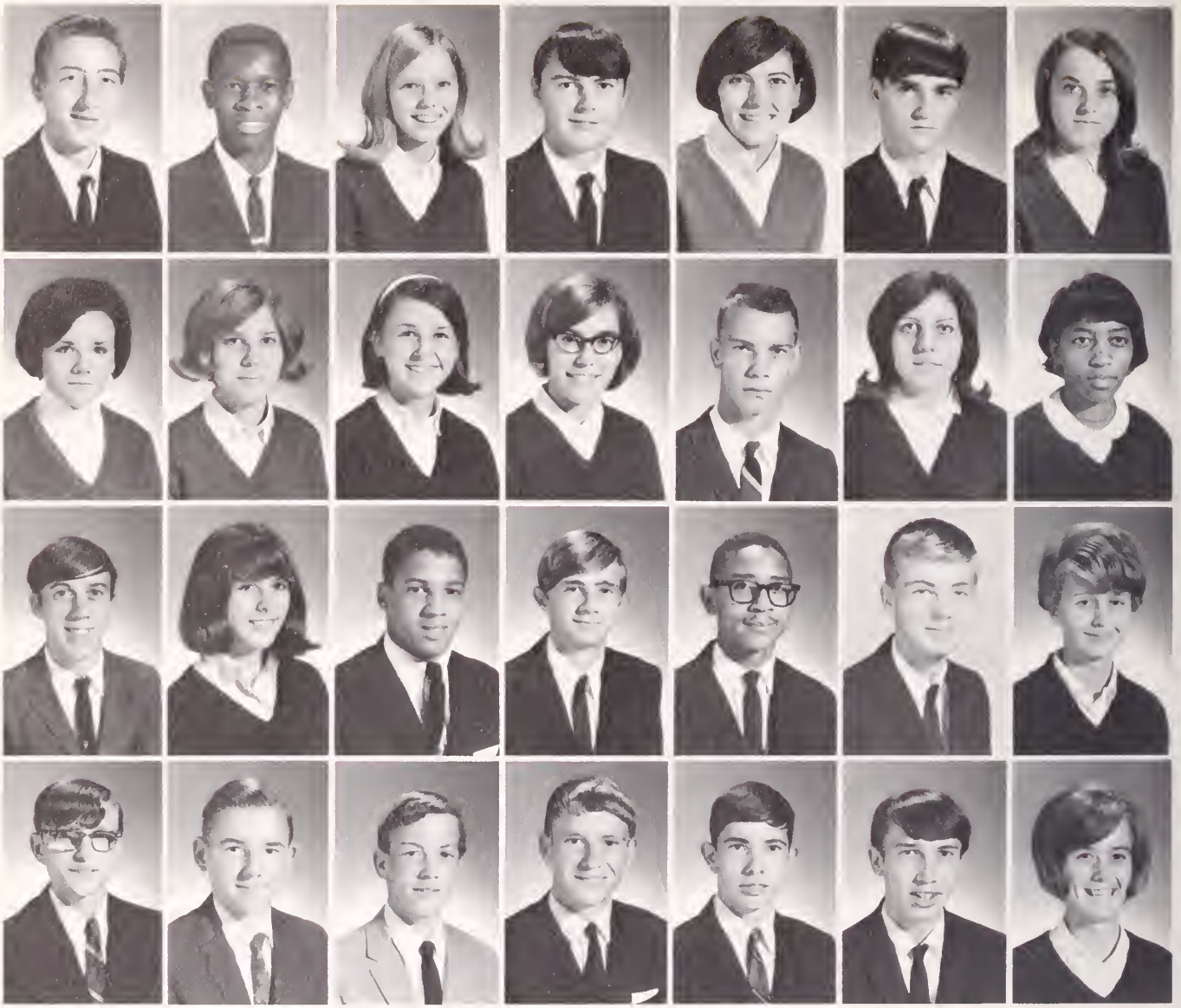

Kenneth Parks
Shirley Queen
Donald Reister
James Rudisill

Doug Patterson
Mary Quesenberry
Monnie Rhett
Johnny Rupe

Suellen Pearce
Rita Quesenberry
Lawrence Robinson
Ralph Rupe

Eddie Phillips
Carol Ratcliff
Ronnie Robinson
Richard Rupe

Linda Phillips
Frank Ratcliffe
Carl Rogers
Steven Safewright

Freddy Powers
Delores Reaves
Donald Roop
Elbert Sawyers

Rebecca Powers
Denise Redd
Jan Roseberry
Carolyn Sayers

SOPHOMORES DEVELOP TALENTS

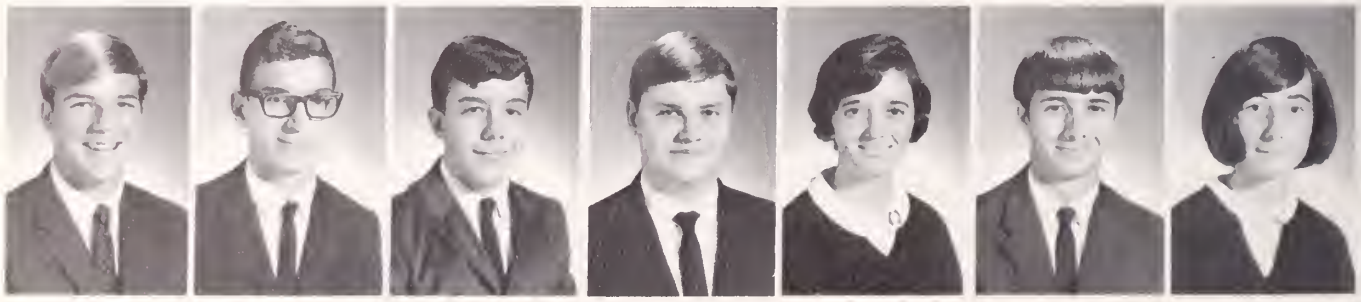

Rocky Schrader

Allen Semones

Jerry Shepherd

Mike Six

Gayle Slate

G. B. Slate

Susan Slusher

"I will pass . . . I will not pass . . . I will pass . . . "

Barry Smith
Shermie Smith
Ronald Sowers
Jimmy Sutphin

Eddie Smith
Tony Smith
Roger Spence
Sue Swecker

Emily Steger
James Tabor

Landis Stoots
Joyce Tabor

Pam Stoots
Danny Taylor

Roberta Stoots
Dean Taylor

Pat Surratt
Gary Taylor

BY LEARNING AND DOING

Joyce Taylor

Nancy Taylor

Wilma Taylor

Jenny Tench

Tommy Thomas

Billy Thompson

Mike Tickle

Sophomores try harder.

Paul Townley
Sarah Wampler

Markie Trivett
Farron Warner

Rachel Trompeter
Jimmy Webb

Betty Turman
Cathy Weldon

Melissa Turner
Cindy Welsh

Hope Vaughan
Dallas White

Richard Tickle
Sharon Tolbert
James Waddle
Eddie White

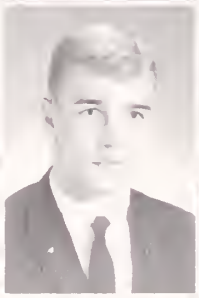

SOPHOMORES ARE WELL PREPARED ATHLETICALLY

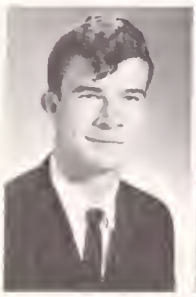

H. L. White

Brenda Williams

Donna Wilson

Gary Wilson

Barry Wolfe

Betty Woolridge

Claudia Yelton

Mike Albano, *president;* Brad Elkins, *treasurer;* Dana Kegley, *secretary;* Dennis Shrewsberry, *vice president.*

FRESHMAN CLASS

As we entered the halls of P.H.S. for the second year, we discovered that life was more difficult than the year before. We found that the work and activities were more of a challenge

Our Homecoming float, "Ding, Dong, the Demon's Dead," took second place honors in float competition. We were proud of our float and the spirit shown by the people who built it.

The Class of '71 was well represented in the Miss P.H.S. Contest by eight girls chosen from our class. We were also represented by students from our class who participated in the J. V. activities.

The sponsors who worked very faithfully to help us throughout the year were - - Mr. Davis, Mrs. Hanks, Mrs. Hotz, Mrs. Ireson, Mrs. Kidd, Mrs. Lemons, Mr. Lilly, Mrs. Love, Mrs. Martin, Mrs. Robertson, and Mr. Whitehurst.

A typical day in a science class.

Arnold Abell
Terry Allen
Lee Arnold

Mike Akers
Leslie Anderson
Robert Atkins

Rhonda Akers
Nina Anderson
David Baldwin

Mike Albano
Ted Andrews
Brenda Beckner

Duane Alexander
Toby Andrews
Garnet Berry

FRESHMEN FIND THE

Doug Beverly
Doris Breeding
Cole Campbell

Danny Boadwine
Ronnie Breedlove
Jerry Campbell

Jack Bond
Patsy Brewer
Susan Campbell

Wanda Bond
Ruth Brookman
Janice Carroll

Bobby Bopp
Wanda Bryant
Noel Carson

Wanda Bowling
Earl Cabaniss
Roberta Carter

Mary Jo Branscome
Deborah Callahan
Danny Cheverton

Steve Bratton
Regina Callahan
Bonnie Clark

Dorothy Clark
Donna Collins
Roger Corvin

Lavern Clark
Wayne Collins
Carol Covey

Paula Clark
Lisa Columbus
Larry Covey

Peggy Clark
Truman Combiths
Ann Cox

Jackie Clyburn
Ava Cook
Bobby Cox

Danny Coake
Lynn Cook
Eddie Cox

Marina Cohen
Pam Cook
Kathy Craig

Ronnie Cole
Danny Corder
Earl Crawford

WORK A CHALLENGE

George Cress
Allen Davidson
Ralph Duncan

Eleanor Crouse
Sharon Davis
Sharon Duncan

Mary Ann Crowder
Judy Day
Jane Dunnigan

Gary Cullop
Mike Dean
Pam Durman

Gloria Dalton
Robyn Dobyns
Barbara Eads

Joyce Dalton
Gary Donithan
Lorene Eads

Sandra Dalton
Wanda Draper
Linda East

Sandy Dalton
Clinton Duncan
Debbie Edwards

Elizabeth Edwards
Jane Gemmell
Karen Gress

Steve Edwards
Suzanne Gemmell
Jim Grimmett

Brad Elkins
Roger Gilmore
Roger Grimmett

Vanessa Ervin
Brenda Goad
Marvin Grubb

Sammy French
Carolyn Goad
Friel Haga

Robert Gage
Betsy Graham
Judy Hagee

Kenny Gallimore
Doris Graham
Marie Hager

Chris Gantz
Tommy Gravely
Doris Hall

FRESHMEN ENJOY

Linda Hall
Dave Hickman
Janet Horton

Randall Hall
Joann Hickman
Alma Houston

Debbie Hanks
Buddy Hill
Steve Howell

Donna Hare
Donna Hinson
Donald Huff

Reba Hare
Charlotte Hoback
James Huff

Benny Harriman
Brenda Holland
Debbie Hughes

Patricia Harvey
Jack Lowe
Dianne Hughes

Tiny Henley
Steve Holston
Douglas Hughett

Sandy Hughett
Gary Jarrells
Roger Johnston

Duane Hundley
Leon Jenkins
Pam Jonas

Edward Hunter
Kathy Johnson
Donald Jones

Kathy Hutchens
Randy Johnson
J. R. Jones

Freshmen work hard to complete the float.

EXTRA-CURRICULAR ACTIVITIES

Teresa Jones
Linda Kress
Kathy Lindsey

Dana Kegley
Twila Landreth
Danny Linkous

Joe Kemp
Ruth Lane
Jeff Loftus

Mark Kennedy
Garnet Lawson
Roger Long

Sue Killen
Gary Lawson
Diana Lovern

Teresa Kingrea
Kathy Lawson
Linda Lovill

Sue Knode
Mitch Lawson
Kathy Lowe

George Kontos
Edward Lewis
Larry Lucas

Gary Lawson prepares for Phys. Ed.

Deborah Manning
Randy McGlothlin
Jordy Monroe

Sandra Marshall
Sue Melton
Deborah Montgomery

Becky Martin
Patricia Miller
Bill Moody

Kathy Martin
Shirley Miller
Steve Moore

Johnny McGee
Donna Moles
Barry Morefield

FRESHMEN LEARN

Larry Morefield
David Ogle
Judy Phillips

Jane Morehead
Gladys Oliver
Susan Poe

Nancy Moses
Royzetta Owens
Sharon Porter

Maurece Mustard
Billy Patterson
Jerry Porterfield

Larry Myers
Cynthia Patterson
Ralph Powers

Ronnie Myers
David Patterson
Bonnie Quesenberry

Gary Nuckolls
Barbara Petty
Judy Quesenberry

Gary Nunn
Mike Petty
Treva Quesenberry

Deborah Raines
Irene Ring
Cindy Sanders

Mike Raines
Sue Ritter
Freida Sanders

Denny Ratcliffe
Theda Ritter
Regina Scott

Eva Ratcliffe
Keith Rogers
Sharon Semones

Junior Ratcliffe
Ruth Roseberry
Rodney Shepard

Jane Richardson
Bobby Rupe
Denny Shrewsberry

Barbara Riggle
Michael Rupe
Danny Simpkins

Carol Riggs
Phil Sadler
Pat Sirt

THROUGH PHYSICAL EDUCATION

Diane Six
Douglas Steger
Jerry Surface

Jackie Slusher
Lois Stilwell
Bobby Sutphin

Bill Smith
Deborah Stith
Gladys Sutphin

Linda Smith
A. L. Stoots
Izma Tabor

Meril Smith
Valerie Stout
Jamey Tabor

Sanford Spence
Patsy Strauss
Nedra Tabor

Debbie Spencer
Myrin Stuart
Sammy Talbert

Larry Spencer
Sue Sullivan
Jerry Taylor

"Ding Dong the Demons are Dead."

Mary Lou Taylor
Frank Thompson
James Turman

Pat Taylor
Steve Thompson
Laura Turman

Lawrence Thomas
Rocky Thornhill
Kay Turner

Ramona Thomas
Phil Tickle
Dianne Turpin

SECOND PLACE MAKES US PROUD

Dennis Vaughan
Gary Webb
Becky Wilson

Terry Vaughn
Patsy Whirley
Esther Wilson

Teresa Vordo
Lennie Whitaker
Phyllis Wilson

Katherine Walker
Ray White
Connie Worley

Tamara Wallace
Ruby White
Connie Wright

Delores Walls
Esther Williams
Jean Wyatt

Bob Walton
Mike Williams
Karen Yopp

James Ward
Pat Williams

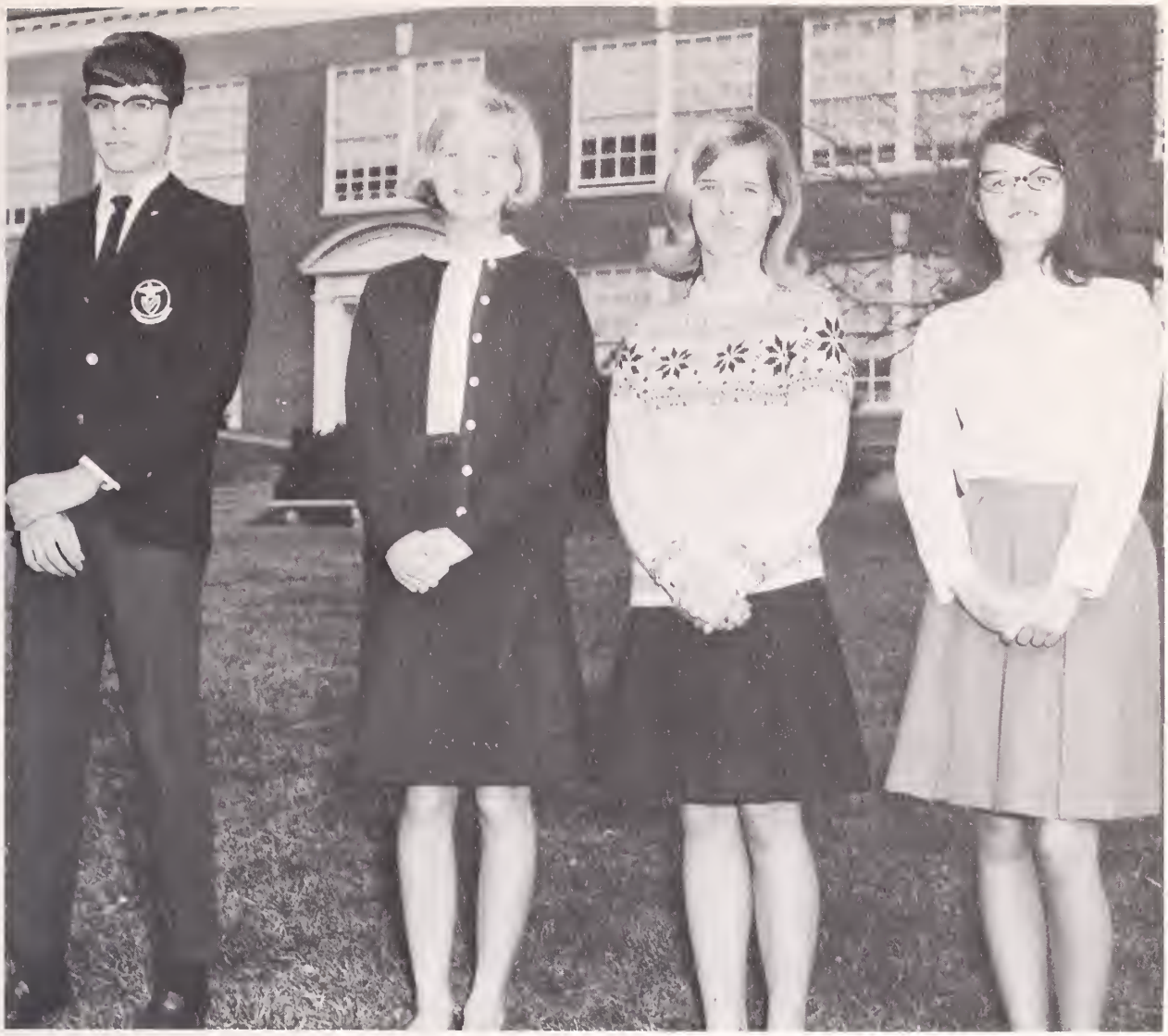

Eighth Grade Class Officers: Bill Tate, *Treasurer,* Ginger Warner, *Secretary;* Lyn Ingram, *Vice-President,* Debbie Shomaker, *President.*

EIGHTH GRADE CLASS

We, the class of '72, entered the halls of P.H.S. unaware of what the future might hold. The "Get Acquainted Hop" opened our high school life, and it was there we met most of the upperclassmen. Our float, "Snoopy vs. the Demons", strengthened our class spirit as we worked and watched our efforts in the homecoming parade. Our class increased school spirit by their loyal support and participation in school functions.

Our sponsors who have guided us in acquiring knowledge of co-curricular activities are: Mrs. Cashion, Mrs. Dula, Mrs. Duty, Miss Lyons, Mrs. Myers, Mrs. Rawls, Miss Ring, Mrs. Smith, Mrs. Sutherland, and Mrs. Wingfield.

Crystal Adams
Diane Anderson
Lynn Back

Jimmy Adams
Terry Andrews
Wynn Back

Rusty Adams
Linda Arnold
Iris Baldwin

Ricky Akers
Diane Atkins
Roger Banks

Wanda Akers
Jeannie Atkins
Kathy Barker

Loretta Alley
Rita Aust
Richard Bassett

Brenda Anderson
Dreama Ayers
Natlyn Black

Denise Anderson
Wayne Ayers
Diane Blevins

EIGHTH GRADERS ENJOY FIRST

Kathy Bolling
Dolly Bratton
Jimmy Bryant

Sam Bond
Michael Bratton
Keith Buchanan

Lynn Bopp
Ray Bratton
Samuel Buchanan

Michael Bourne
Linda Breedlove
Ricky Burgess

Bonnie Boysaw
Jackie Brewer
Diane Burgis

Christine Boysaw
Martha Brown
Danny Burroughs

Sharon Brabson
Zeborah Brown
Lawrence Burton

Sandy Branch
Jackie Bruce
William Burton

William Caldwell
Zetta Coffey
David Cox

Matt Callahan
Lucille Cole
Malissa Cox

Linda Childress
Ricky Collins
Timmy Cox

Debbie Chitwood
Gary Coltrane
Janet Cregger

J. K. Chrisley
Janie Compton
Joan Crouse

Steven Chrisley
Cathy Conner
James Crowder

Martha Coble
Sharon Covey
Danny Cruff

James Cochran
Becky Cox
Kenny Dalton

YEAR OF HIGH SCHOOL

Ray Dalton
Kenny Davis
Diane Draper

Denise Davis
Nona Dickerson
Sammy Draper

Jackie Davis
Brenda Donithan
Fred Dula

Jimmy Davis
Doug Donithan

Our first walk in the P.H.S. halls.

Aileen Dunagan
Lillie Eversole
Terry Fowler

Sandra Duncan
Terry Eversole
Faye Freeman

Danny Eads
Carolyn Fagg
Diane French

Jerry Eanes
Danny Fanning
Susan Friend

Rick Edmonds
H.R. Farmer
Jeanie Glenn

Blaine Edwards
Debbie Farris
Barbara Graham

Nancy Edwards
Doris Faw
Cathy Gravley

Clyde Eversole
Sammy Folden
Ina Gravley

EIGHTH GRADERS DISPLAY TALENTS

Jane Gravley
Danny Haga
Jaunita Hayden

Julia Gray
Helen Hall
Edward Hill

Susan Gray
Yvonne Hall
Mary Lynn Hinson

Richard Gregory
Ralph Hancock
Amos Hogans

Minniejan Grinstead
Debbie Hanks
Edward Holloway

Sandra Gulley
Dennis Hanks
Sandy Holston

Danah Gullion
Susan Harriman
Deborah Hopkins

Susie Guynn
Jo Ann Harrison
Sue Hopkins

Mike Horton
David Hunter
Diane Jarrells

Billy Hubble
Betsy Hutchens
Howard Jenkins

Madeline Hudson
Cecil Hutchinson
Lee Jessee

Sarah Ann Huff
Mary Hutchinson
Brenda Johnson

Jimmy Hughes
Robin Hutchinson
Cheryl Johnson

Ricky Hughes
Lyn Ingram
Arnold Johnston

Jill Hummel
Larry Irvin
Alvin Jones

Debbie Hundley
Scott Jackson
Elmer Jones

THROUGH THEIR ACTIVITIES

Mike Jones
Charles King
Angie Kokotinis

Jimmy Keith
John Kingrea
Jack Lassiter

Randall Kemp
Yvonne Kingrea
Teresa Lawson

Roger Kemp
Gay Kinser
Mike Lindsey

We have fun learning in Mrs. Dula's History Class.

Helen Linkous
Rebecca Manuel
Robin Meredith

Barbara Long
Danny Martin
Brad Miller

Joe Lottier
Jimmy Martin
Mary Millirons

Gail Lovern
Ricky McCraw
Robin Millirons

Mark Lundy
Betty McGrady
Ken Mitchell

Vic Mabry
Mark McGuire
Kenny Mitchell

Teresa Mannon
Dallas McPeak
Jabe Monroe

Lourenda Manuel
Richard McPeak
Erby Montgomery

EIGHTH GRADERS LEARN

Ricky Moody
Richard Mottesheard
Tommy Newton

Sharon Mooney
Richard Myers
Roger Nuckolls

Bonnie Morris
Debbie Nelson
Dennis Nunn

Veronica Morris
Timmy Nelson
Donald Ogle

We find it takes a lot of study.

Patricia Oliver
Michael Pennington
Roy Powers

James O'Qinn
Jenny Phillips
Elaine Quesenberry

Rhonda Owen
Donnie Pitts
Michael Quesenberry

Barry Pagan
Ronald Poindexter
Steven Quesenberry

Brenda Patterson
Rhonda Porter
Mike Ratcliff

Lyn Pearce
Vickie Potts
Rhonda Ratcliff

Mike Peek
Gloria Powell
Anthony Ratcliffe

David Pennington
Connie Powers
David Ratcliffe

MANY NEW SKILLS

Donna Ratcliffe
Dennis Rorrer
Keri Schrader

Michael Ratcliffe
Patrick Rorrer
Donna Schultz

Vicky Redd
Joyce Roseberry
John Seagle

Albert Reynolds
Peyton Roseberry
Maury Sharp

Carole Richards
Donnie Rupe
David Shelton

Linda Ridpath
Sharon Rupe
Elton Shelton

Mary Ellen Rives
Sue Russell
Debbie Shomaker

Kay Robinson
Sarah Russell
Freddy Simmons

There are moments of quiet in these halls.

Debbie Slate
Dana Smith
Mary Southern

Carlis Slaughter
David Smith
Millie Jo Spence

Katherine Slaughter
Gary Smith
Brenda Spraker

Allan Smith
Glenn Smith
Kathy Steger

THE CLASS OF

Tanya Stewart
Bill Tate
Cecil Thompson

Dana Stith
Alfred Taylor
Debbie Thompson

Tonza Stith
Darrell Taylor
Debbie Jo Thompson

Kenneth Stoots
Donald Taylor
Judy Thompson

Richard Stoots
John Taylor
John Trew

Vicki Stoots
William Taylor
Owen Turman

Darrell Sullivan
Mike Tench
Helen Turner

Dexter Surber
Hattie Thomas
Philip Umberger

Linda Via
Debbie Watson
David Wilson

Gus Vlahos
Mark Weatherford
Debbie Woolridge

Cecil Waddle
Vannie West
Sandra Worley

Sandra Waddle
David Whited
Barbara Worrell

Terry Waddle
Robert Whitman
Dianne Wright

Patsy Wade
Faye Whitt
Tony Wright

Bernard Wampler
Yvonne Whorrell
Albert Wyatt

Ginger Warner
Arnold Willard
Ann Wysor

THE FUTURE

We worked hard to finish our float.

We finished it!!!

Monnie,
I want to wish you
the best of luck in the
future because you really do
deserve it. Another reason is that
you have 2 ~~[illegible]~~ more years at P.H.S.
and I have only 1 left. Remember all
of the great times we had in Trench and how
much Mrs. Bird hated me. Take care of yourself
this summer and I will see you next year. Oh!
I'll also see you — over at the lake
I hope. Be good!

ADVERTISEMENTS

The '68 **Oriole** Staff gratefully acknowledges the businesses of Pulaski County and surrounding areas for their support of many of our high school activities. Pulaski merchants have faithfully supported our Oriole Band, school newspaper, sports programs, as well as the 1968 **Oriole**.

Without their assistance, many of our activities could not have taken place. Their cooperation and loyalty strengthened every aspect of school life.

Monnie,
It sure has been great getting to
know you this year. You are really great.
I'll always rem. our little talks after
school. I'm sorry I won't be here next
year — but then again, you never know! If
not — I'll come back & see all your guys.
Always rem me & the fun times we
had. Be good & I hope to
see you a lot this summer.
Sorry I can write more — but time
and space are limited! I love
you just the same. Best wishes
and God Bless
Love
Tom Douthat
'68"

Monnie.
Well this is finally my last year here at P. H. S. It was really a great one. I sure hope you enjoyed it. I think you did. Just think you will be a Junior next year. See how time flys. It has been a pleasure of knowing you. I hope you have the best of luck and all the happy possible.

Best Wishes,

Jerry Smith

Advertisements 200
Patrons Page 233
Index 237

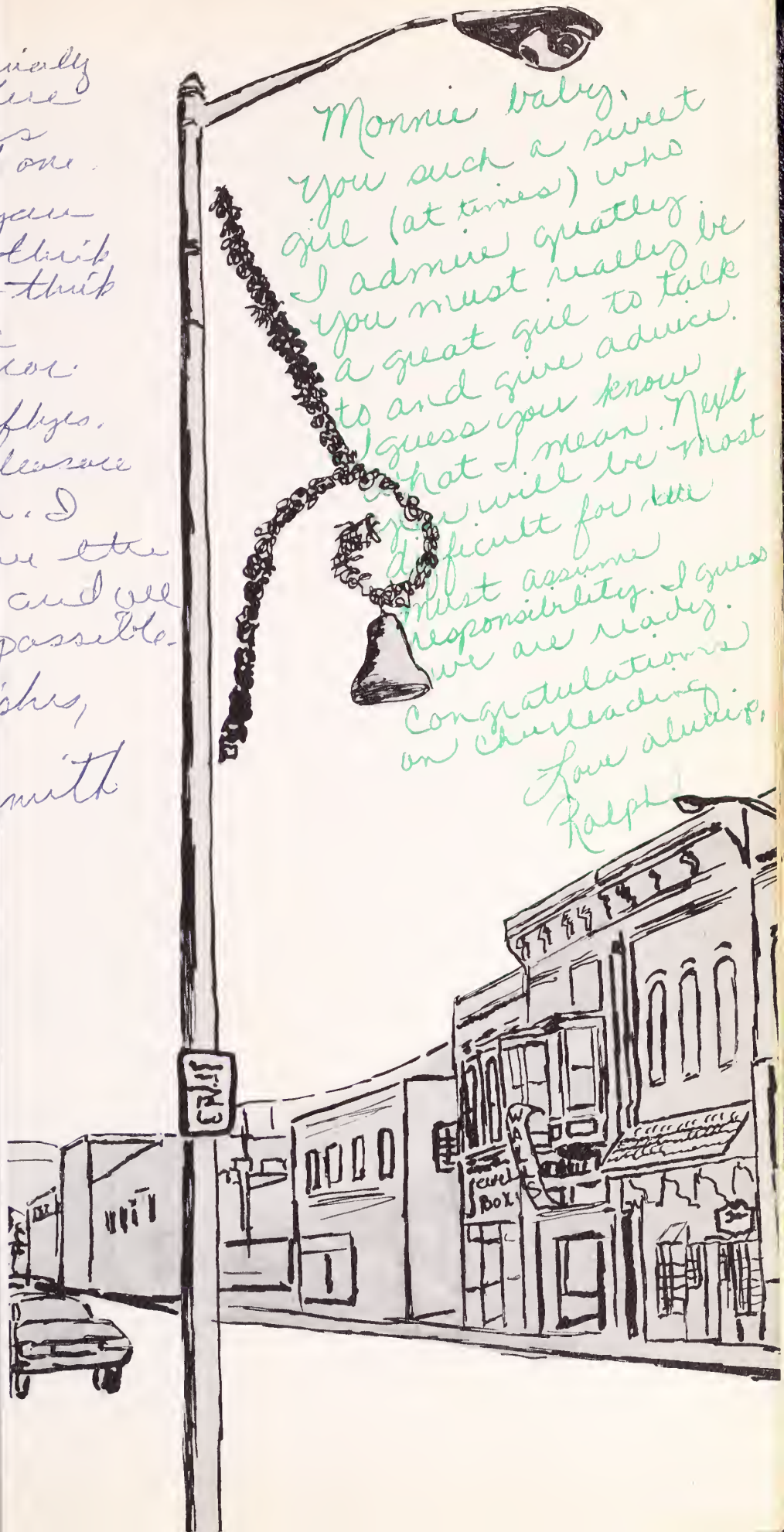

Phone 2-7381
Home 7-9358

MOUNTAIN ELECTRICAL SUPPLY CO., INC.

Wholesale Distributors

W. B. (Buddy) Ward

315 Washington Avenue
Pulaski, Virginia

DOWN

PULASKI LIVESTOCK MARKET OF NEW RIVER VALLEY

U. S. Route 11 & 100
Sale each Friday at 1:30 P.M.

Operators: Grover C. Boothe, Roy A. Meek, John H. Crockett

P.O. Box 370 Phone 674-5311
Dublin, Va.

Monie, Boy this has been a crummy year. Hope yours will be better than mine. See you next year

Sprinker II

Compliments of

COCA-COLA BOTTLING COMPANY

"Have a Coke"

Pulaski Virginia

BEER

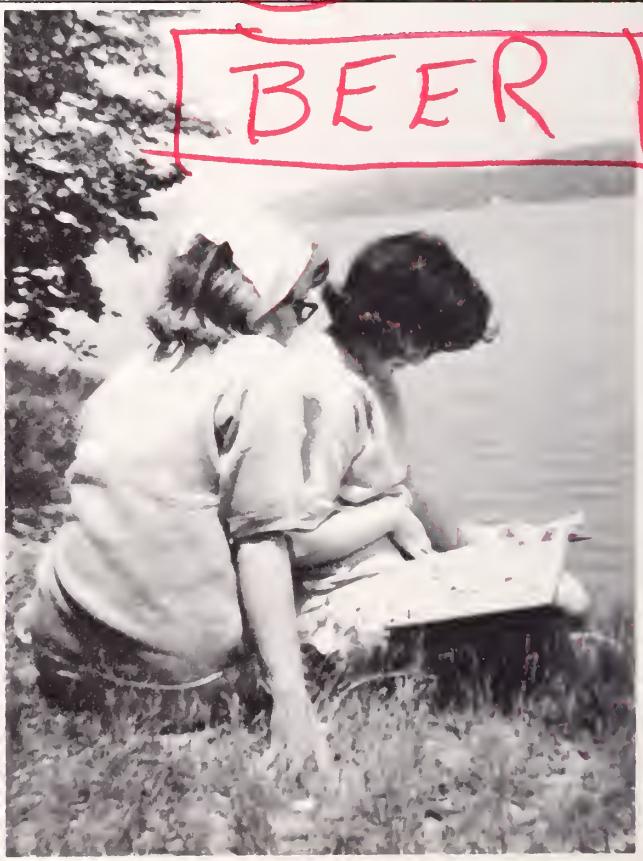

Seniors get first glimpse of annual on sneak day.

Congratulations to the Class of '68

DARI-DELITE

Sundries, cones, shakes, malts, soft drinks, and many tasty sandwiches.

Pulaski Virginia

Monie, or Monnie,
Sorry about that! I can't
spel very well anyway.
May the memories of this year play
ever gentle on your mind. Hope we
will have some classes together
next year.

Compliments of

VIRGINIA BLOCK AND LUMBER

Compliments of

MEREDITH & TATE, INC.

ton ami,
B.B. McCall.

Your Neighborhood Good Gulf Dealer

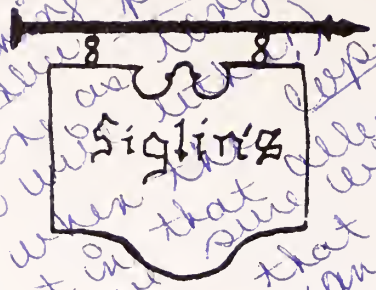

SIGLIN'S

"Corner of the Court"

Phone 3-1013 Pulaski, Va.

Compliments of

GUS'S MARKET

Dublin Road

Pulaski

HUFF COAL & OIL COMPANY, INC.

Phone 2-0021

Pulaski Virginia

Compliments of

EMMART

Millinery and Children's Wear

Compliments of

PULASKI VANCE COMPANY, INC.

"Your Westinghouse Dealer in Pulaski"

Pulaski Virginia

Congratulations

to the Class of '68

CAVALIER SUPPLY COMPANY, INC.

Pulaski, Virginia

E. O. KING & SON

Real Estate Brokers

STYLE CITY BEAUTY SALON

218 N. Jefferson Avenue
3-0641

ALLEN'S LAWN & GARDEN CENTER

Small Engines,
Power Mowers & Tillers
Full Line Lawn & Garden Supplies

95 East Main Street Box 482

Pulaski Virginia

Roby Trotter and Lucy Glenn report on ad sales.

FREEZER-FRESH

305 N. Washington Ave.

AND

QUALITY HOME EQUIPMENT COMPANY

307 N. Washington Ave.
Pulaski, Virginia

Owned and Operated by
Charles and Dorothy Haymore

Best of luck to a really swingin' girl. Have fun this summer and I'll see ya next year in French II.
Loreya!
Jeanne '69 (Wright)

Congratulations to the

Class of '68

THE SOUTHWEST TIMES

"Your Newspaper"

Compliments of

WESTERN AUTO ASSOCIATE STORE

Pulaski, Virginia

Compliments of

BOB'S SHOE CENTER

Compliments of

PARKS-BELK

Compliments of

MARTIN-BEAMER HARDWARE CO., INC.

Serving Our Friends and Neighbors
for more than 25 years

27 E. Main Street

DOBYNS, INCORPORATED

General Contractors

Dublin, Virginia 24084

Telephone 674-2371

Box 606

Get the Best Get

SEALTEST

Distributed By

FARRIS BROS. DAIRY, INC.

Dublin, Va.
Phone 674-2721

Congratulations to the

Class of '68

C & P TELEPHONE COMPANY

Pulaski Virginia

WALLACE'S OF PULASKI

"Make Our Store Your Store"

HOUSE OF BEAUTY

Complete Beauty Service

338 North Washington Ave.
Phone 2-7571

SMITH OFFICE SUPPLY SERVICE

Office Supplies
Office Furniture
Engraving

Dial 3-7971

Pulaski, Virginia

CROWN JEWELER'S, INC.

Area's Largest

Bulova Dealer

15 W. Main St. Pulaski, Va.

Compliments of

ALEX MEN'S SHOP

Pulaski Virginia

Congratulations

BURTON INSURANCE AGENCY

"PERSONAL SERVICE"

309 North Washington Avenue

Pulaski, Virginia

Phone 2-7561

Pontiac – GTO – Cadillac – Tempest

RUTHERFORD PONTIAC COMPANY

Pulaski, Virginia

G. M. C. Trucks

Dealer's License Number 240

CAUDELL'S BODY & SIGN SHOP

Complete Body Service

Sign Erection

PHONE 674-6138

DUBLIN, VIRGINIA

Monnie,
Well! The big varsity cheerleader! You're a really great cheerleader! Shep will pester the shot out of anyone!
Rem. Harold? Good!
Monnie, you're really a great girl! Lets buy some cats! You KNOW! Remember?
Well! Good luck - Varsity C'leader!

'71'

Love,
Pam'yn

Main Office: Pulaski, Va.

Radford, Va. (Duncan)

first federal

Savings & Loan Association of New River Valley

Compliments of

Robert Melton

Representative

NATIONWIDE INSURANCE

338 Washington Avenue

Pulaski, Va.

Phone 8-8411

Compliments of

NUMBER ONE STORE

73 W. Main St.

Phone 2-1111 Pulaski, Va.

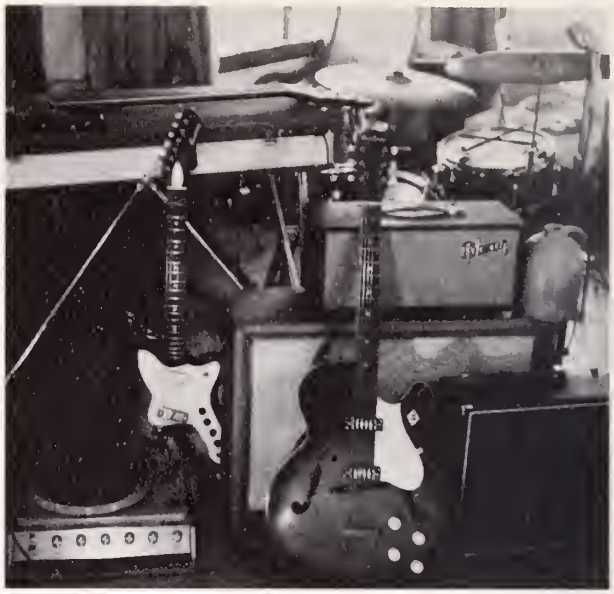

Compliments of

W. B. Kanode

MONTICELLO CAFE

119 First Street Pulaski, Va.

Monnie,
Rem. English (who could forget?)
Have fun this summer. See ya
Next year if not before!

THOMAS M. SEAGLE & SON'S Funeral Service
Pulaski, Virginia

Love ya
Joan Guynn

"70" is THE Best

"Four Generations Serving Southwest Virginia"

Monnie,

Well, another year comes to a close and there's just 1 (or 2 for you) year to go. Its hard to believe We've really done some great things the past two years and I know we'll both remember them for a long time. Please remember all dumb times in Typing, we had all the times we talked about our love problems and etc.

Congratulations to Class of 68

HERCULES INCORPORATED

Congratulation on your fine achievements, like cheerleading & stuff like that. Your a sweet girl and really deserve them all! Be good this summer and maybe I'll see you some.

Imperial Color & Chemical Department

Pulaski-Hiwassee Plants

Bye,
Tommy Kagley

T.K.
you know who

Congratulations from

MAYBERRY BUICK-OLDSMOBILE, INC.

(Dent)

East Main Street

Pulaski, Virginia

Compliments of

Ranch House Restaurant

Compliments of

EARL'S MOBILGAS

VIRGINIA MUTUAL INSURANCE AGENCY, INC.

24 Third Street Phone 2-2711

Pulaski, Virginia

BANE'S

Paint—Wallpaper

SOUTHERN STATES PULASKI COOPERATIVE

East Main Street

Pulaski, Virginia

Compliments of

DEE'S CUT RATE STORES, INC.

Pulaski, Virginia

Wytheville, Virginia

Headquarters for—

School Supplies

Health and Beauty Aids

Magazines

Candies

Gifts

mono)
This has been another fun year at PHS but I'm glad to see it come to an end. Rem. Mrs. Bird & Silas Marner. We've still got two years left so let's make the best of them.

See you this summer!
Lori
"Ghp"

LANDIS
REAL ESTATE
INSURANCE

"70"

DEBORAH ANN MANNINS

Compliments of

T. ADAIR HALL

General Contracting

Building and Repairing

Compliments of

EVERHART CLEANERS

GLENN INSURANCE AGENCY, INC.

Security Service Dividend Savings

16 Main Street * P. O. Box 70

Phone 2-3391

Pulaski, Virginia

Boo!

Monnie
Best of luck
to a real great
gal. Always remember
all the fun we had
cheerleading and all our
celebrations. I'm really
glad that you got cheerleading
again. I know you'll do just
great on Varsity. B'l good
and I hope you have a blast
this summer
Turn ya!
Sandra
Duncan

CONGRATULATIONS

AND

BEST WISHES

MARTIN'S PHARMACY

"PHARMACISTS IN COOPERATION

WITH YOUR PHYSICIAN"

PULASKI, VIRGINIA

"Quality Men's Wear"

hatcher-askew

Since 1888

Compliments of

FELIX DEPARTMENT STORES

Pulaski Virginia

VIRGINIA NATIONAL BANK

MEMBER FEDERAL DEPOSIT INSURANCE CORPORATION

Congratulations to the Class of '68

3 Convenient Locations

Main Office and Drive In
Pulaski

Fairlawn
Office

Pulaski's First Drive-In Bank

Monnie
Do a cute and sweet girl
Wish you the best
of life
Love ya!
Lynn Logan "69"

Monnie,
Its been a great year
but I'm glad its over
A lways remember 3 L
per. and all the corn we
raised with Mrs. T. Best
Wishes for a wild summer
Billy Thompson

Best of luck to sweet girl I know Best of luck always and Raise Well or would you believe H---

Compliments of

PULASKI FLOWER SHOP

Compliments of

GARTER'S FOOD CENTER

Love ya Ivory Sutherland

Compliments of

ELECTRO-PLASTIC FABRICS, INC.

Vinal Coated Fabrics

Pulaski, Virginia

"It pays to look well"

O. K. BARBER SHOP

LEWIS BEAUTY SALON

Telephone 2-5571

Pulaski, Va.

Compliments of

GILBERT AUTO SUPPLY CO.

148 N. Madison Avenue Pulaski, Virginia

"And in the candy store all that was left was . . ."

Compliments of

TILLEY PAINT CO., INC.

215 First St., S. W.

Pulaski, Virginia

Red-a-Feeds

VIRGINIA FEED STORE

Complete Line of Shoes and Boots

Seeds — Fertilizers —

Groceries — Home supplies

Glidden Paint

Phone 4-1591

Pulaski, Virginia

Compliments

of

K. V. BRUGH INSURANCE

BALLERINA BEAUTY SHOP

"Best in hair care."

Owner & Operator

Mrs. Leonard Hagee

1325 Allen St.

Pulaski, Va.

Students gain valuable sales experience

MONNE,
How DO? yeah
you do. 3 times?
Go get lunch
Bye.

Pless
furniture stores

Pulaski
Wytheville
Fries
Galax
Radford

MASTER CLEANERS

436 Dora Highway

Pulaski, Virginia

4-1126

Congratulations to the Class of '68

Monnie
Best always
to a real great girl
I sure hope we get
in some classes together
next year! Oh yeah!
Be good and hope
I see you love
this summer!
Love you
Gary

Compliments of

CLAREMONT GROCERY

Pulaski Virginia

Compliments of

V & W FEED STORE

Dublin, Virginia

SKY LANES

Free instructions available

at all times.

Dublin Rd. Pulaski, Va.

Compliments of

SADLER HOSIERY MILLS INCORPORATED

Monnie
you ask me to sign your annual scheme I am.
Best of luck to a real sweet girl and I still think that it is getting bigger.
I love you Monnie, and I want you to know that even
though you are a little spaced, that you are really a tuff looking
girl; and I know this might not seem to be to much to you, but
it does to me, and that is, that if I hadn't fell for Connie,
that I'd love to date you. Like I
said, it may not be much too you, but it does
to me. May God bless you in all that you may endeavor

Love Ya Always

Monnie,

Best wishes to a really great girl. Always remember the [illegible] in French. You have a great personality that will take you far. Be good and have fun!

Maureen

To the class of '68 . . .

Sidney's

COMPLIMENTS OF

BLUE RIDGE SUPPLY CO.

PULASKI, VIRGINIA

Compliments of

BARKER'S AUTO EXCHANGE, INC.

1001 Dublin Road, Pulaski, Va.

JOIN THE DODGE REBELLION!

TYLER DRUG CO., INC.

Your Rexall Store

Prescription Specialists

200 Ninety-Nine Shopping Center

Next Door to I.G.A.

Phone 2-6011 Phone 2-4701

The Peoples National Bank

Monnie,
This has really been a great year! I'm so glad you got cheerleading again 'cause you are really great!
You're a great girl & I hope to see you alot this summer!

Pulaski – Dublin
Virginia

A Friendly Place To Bank

Be good!
Suzanne
M.R.T.

LIES!

Monnie,
Good luck
and best wishes
to a great girl
Always remember French
and Phys Ed. Have
a fun summer!
'69 Susan
Kallnick

Compliments of

PULASKI LAUNDRY & CLEANERS INC.

Fur Storage

Rug Cleaning

Pulaski, Virginia

Build a Better Mousetrap

. . . and the world will make a beaten path to your door.

It happens all the time in our country. People with imagination and ambition can expect to be rewarded. Each of us has the opportunity to fulfill our dreams . . . to get ahead by building a better mousetrap.

In America profit and honor are rewards to those who make significant contributions to our way of life. This is because we believe in Free Enterprise, the economic system that has given us the highest standard of living in the world today.

American Electric Power System APPALACHIAN POWER CO.

Compliments of

PEOPLES SERVICE DRUG STORE

Pulaski Business Plaza

GEMMELL'S TRANSFER, INC.

MOVING, CRATING, STORAGE

DIAL 2-8961

507 Commerce St. Pulaski, Va.

B. D. SMITH BROTHERS, PRINTERS

"Serving Southwest Virginia Since 1891"

Dial 2-2111 Pulaski, Virginia

WALL'S JEWELERS

Your Bridal

Registration Headquarters

Pulaski, Virginia

PULASKI CABLE TV SYSTEM

41 East Main Street

Pulaski, Virginia

Office 4-1860

Compliments of

JACKSON MOTEL

Mrs. Fred A. Jackson, Manager

Phone 8-8151

U. S. 11 Pulaski, Va.

Lets see who are you oh yes your Monnie. That was a funny one laugh. I have really had lots of fun jokeing around with you this year and wether you remember or not I guess there have been times when we talked and we weren't kidding. You know about the usual boys, cheer-leading and just everyday life. I hope that the year 67-68 has been as great for you as it has for me. And I hope next year will be even greater. Just think you will be a junior. And whats harder to believe is I'll be a senior. Sum [illegible] thats hard to grasp. I hope you will have a blast with cheer leading next year, and I'm sure you will since Rita will be cheering to. You all have finally got together on that thing and now you stay that way hear. And make the most of all the opportunities it brings.

Hope to see you lots this summer.

Be good and have fun.

Love
your pal
"Melody"
(Elkins)

Congratulations to the Class of '68

AIR CONTROL CORPORATION

North Jefferson Avenue Pulaski, Virginia

COMPLIMENTS OF

PULASKI FURNITURE CORPORATION

PULASKI, VIRGINIA

Monnie
Best wishes to a real sweet and cute girl. I have enjoyed knowing you this year. Rem Frank and Mrs. Birch. Have a wonderful summer. Be good. God bless you.

Love ya
French Taylor

SCHOLARSHIP AWARDS

the Greatest

Each year Jefferson Mills provides two $1,000.00 scholarships. These funds are to be used for undergraduate college, business or vocational school study. A maximum of $4,000.00 is available to a recipient of the award should his or her course of study cover a period of four years.

Jefferson Mills employees and members of their immediate families are eligible for these awards. I.C.T. students working at Jefferson Mills are included.

Applications and/or information about this program can be obtained from Guidance Counsellors at school or the Personnel Office at Jefferson Mills.

the greatest

Shermie Smith

JEFFERSON MILLS

"THE PLANT THAT CARES"

YOUR

SENIOR

"D. J."

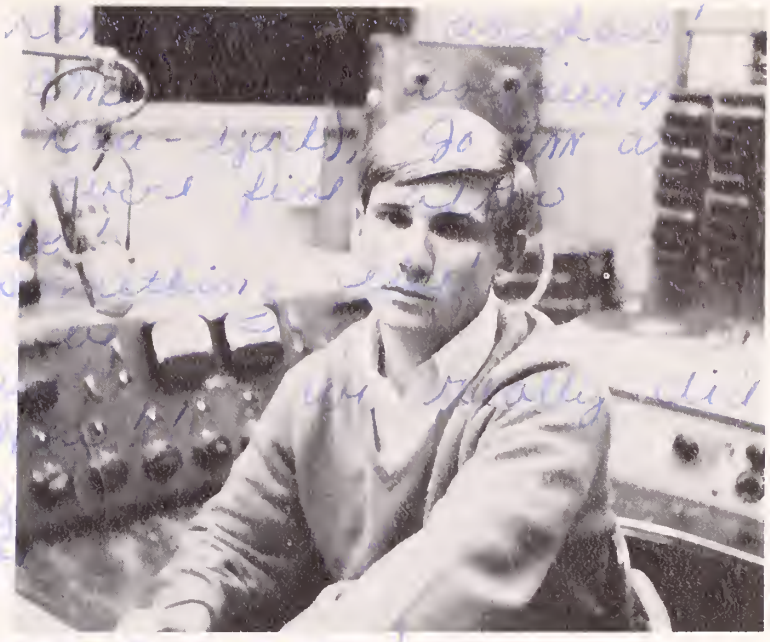

WPUV
AM-FM
PULASKI, VA.

PULASKI BROADCASTING CORPORATION

5000 W-AM * 2.85 KW-FW

Compliments of

PULASKI RADIATOR & UPHOLSTERING SERVICE

623 E. Main St. Pulaski, Virginia

Compliments of

APPALACHIAN TIRE PRODUCTS, INC.

Compliments of

DENT ELECTRONICS

Monnie,
Like you, this whole bunch is what Janet has told me to say cause she just loves me to much. Good luck in the future to a great girl
Randy

CENTRAL GARAGE
General Auto Repairs – Oil Change
Grease Jobs – Inspection Station
227 S. MADISON AVE. PULASKI, VA.

LAVINDER'S MOBILGAS STATION
Dublin Road Pulaski, Virginia

Compliments of
BOARD INSURANCE AGENCY
General Insurance
"Call us for all types of good reliable insurance"
Phone 2-0051 Pulaski, Va.

Compliments of
JIM DANDY MARKET
"The Store That's Handy"
Free Delivery 5-1641

WESTERN AUTO DUBLIN

VIRGINIA SHOE SHOP AND VARIETY STORE
Pulaski, Virginia

Compliments of
PULASKI BUILDING SUPPLIES, INC.
Building Material and Lumber
Pulaski, Virginia Phone 3-3751

Monnie,
Boy. I get to sign your annual. I was so glad you got cheer leading you're really good. CHOKE just kidding Rem. when we rode home with Cathy all those times. Poor Cathy. I hope everything turns out O.K. Hope to see ya thi summer We're really going to raise it. I can't wait until summer.
Be seeing ya,
Susie

LUTTRELL CHEVROLET CO.

Your Local Chevrolet Dealer

"Volume is the secret to our business"

Dial 2-1211

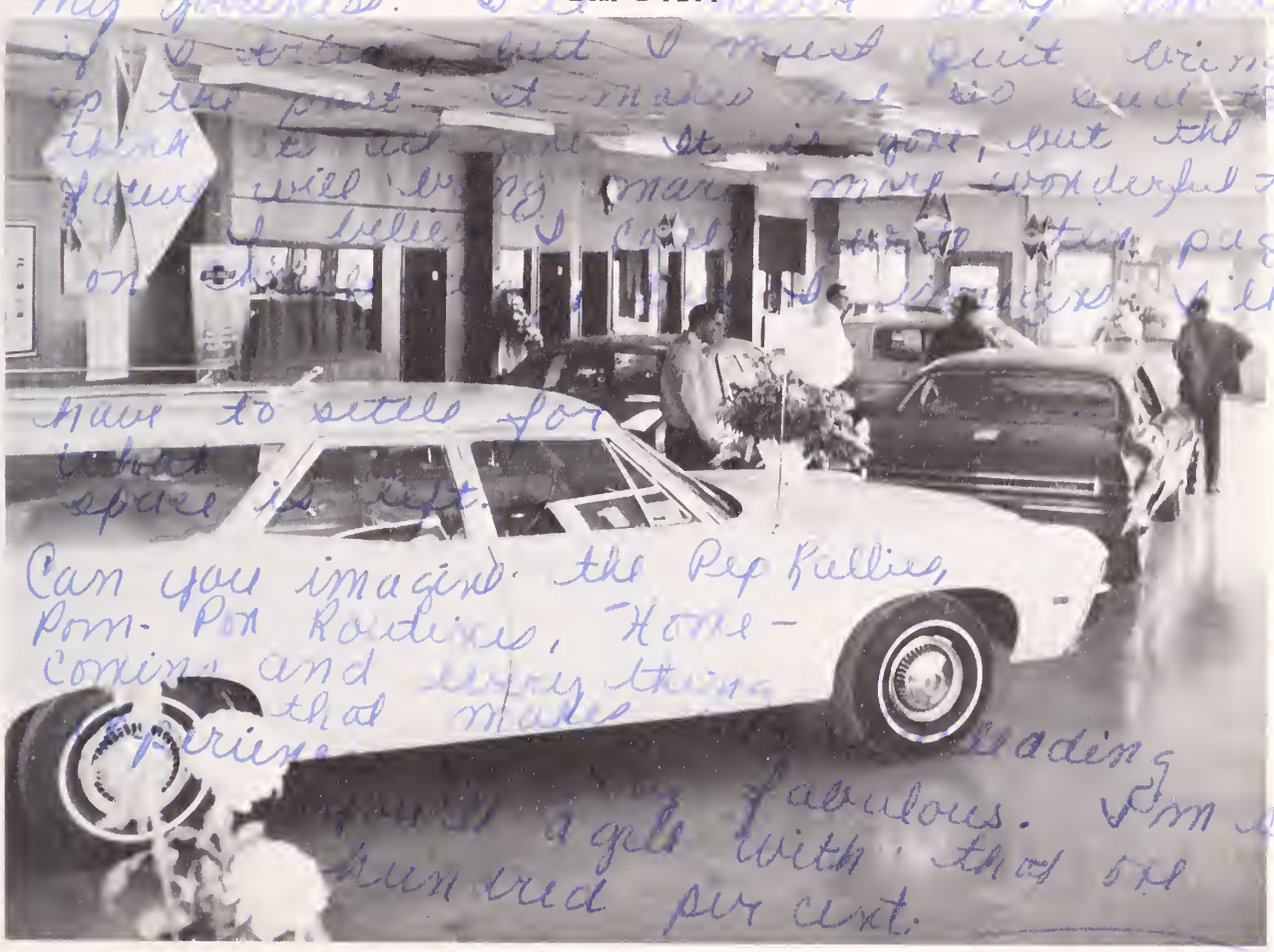

Both of us have had a rough time with grade and the like, but through hard work and lots of determination we sulled through. Our 4th grade dream has finally come true only 3½ years later. We'll really have to make the [illegible] of it too, cause you never know what [illegible] happen. Gee! We have so [illegible] to look forward [illegible] to! I can't [illegible] wait! I'm sure it'll be no [illegible] until I'll be writing in our next annual about how this coming year is to turn out. We'll make it great.

Congratulations to the Class of '68

STRICKLER'S FUNERAL HOME

810 North Jefferson Avenue

Pulaski, Virginia

The year 68-69 will end all too soon and I'm so afraid. Well, I'm not afraid, I just dread saying to our "men". They are "men" — every one of you! So there!

Compliments of:

PULASKI AUTO SUPPLY INC.

99 East Main St.
Pulaski, Va.

MUNSEY JACKSON
PLUMBING & HEATING

"Serving You For 20 Years"
Call 3-1281

I imagine I'll fill up this page and then say "tah" on page 228. Okee-doke.

Compliments of

Tom just left here a few minutes ago. Remember — tonight you got the car and we went to see Tom play soft-ball. I'm not kidding, Monnie, I'm not taking advantage

N & M
GROCERY

Harvey Jones admires his long awaited class ring.

→ 228

Compliments of

THE MUSIC SHOP CORP.

93 Main Street

Dial 4-1639

Pulaski Virginia

Congratulations from

PULASKI DRUGS, INC.

19 East Main Street

MEDICAL ARTS PHARMACY, INC.

Hospital Corner

"Your Walgreen Agency Stores"

Monnie,
To a very sweet girl who will go far
have fun this summer, and be good
you will always be a good friend
Love
Kenny

Compliments of

SWEET-ORR & CO., INC.

Manufacturers of Work Clothes

And Meadowfield Sportswear

Pulaski, Virginia

Monnie,
Best of luck always
to a darlin' girl. Good
luck always (with the
boys!) and I'll see you
this summer.
Love,
Tina Robinson

Monnie,
Best of
luck always
in all that
you do. Congrats
on your accomplish-
ments this year.
Be good, and
have a great
summer.
Luv ya,
Andrea
TO

Monie,
To a really
great girl! Remember
dancing - ugh - and me
(how could you forget me?!!)
Have fun this
summer - I'll see
ya out at the
club! Luv ya,
Noel

Congratulations

To The Class of 1968

Compliments of

HIGHLAND MEMORY GARDENS

Post Office Box 913

Phone OR 4-5231

Cemetery Located on Route 11, Dublin, Virginia

PULASKI MOTOR COMPANY, INC.

The award winning Ford G. T.

Monnie,
Its really been
great knowing you
this year in algebra.
You make a great
cheerleader. Best of
luck to a very nice
& pretty girl.
Love ya
Marie H.

Congratulations to the Class of '68

SOUTHWEST MOTOR COMPANY, INC.

Imperial, Chrysler, Plymouth, Valiant

Congratulations from

T. M. Combiths, Jr.

EQUITABLE LIFE ASSURANCE SOCIETY

Big surprises come in little packages.

Monnie,
Best of luck always
to a really great person.
Rem. lunch and all the
fun we had in that
little group. Congrats
on Cheerleading. You're
really a great one.
always rem me!
Love ya!
Sunni Edens

Congratulations to the

Class of '68

PIGGLY WIGGLY

"Home of Fine Foods"

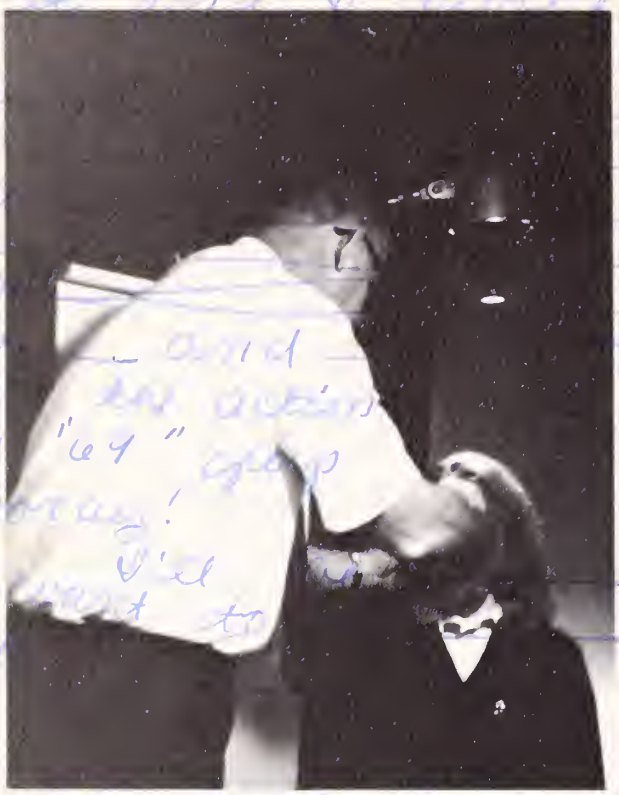

"CHIN UP!"

Compliments of

GEM CITY MUSEUM

Compliments of

GEM CITY IRON and METAL CO., INC.

Compliments of

STEVENS FUNERAL HOME

Pulaski, Va. Phone 3-3121

TKG

A Fabric You Can Lean On

That's Klopman!

RQK

STAUNTON RIVER FINISHING CO.

Division of

Klopman Mills, Inc.

Newbern Plant

Newbern, Virginia

Thomas Brown Kelly

Compliments of

HALL'S SHOE SHOP

223 North Jefferson Avenue

Pulaski, Virginia

Congratulations

Class of '68

PULASKI ESSO SERVICENTER

Pulaski Virginia

Monnie,
Best wishes to a real sweet girl. Be sweet and stay cute. See ya this summer.
Love ya.
Patty.

Compliments of

NEHI BOTTLING CO.

Pulaski Virginia

QUALITY TIRE SERVICE

Phone 3-6331

327 N. Washington Ave.

Pulaski, Virginia

Quality Is Our Name – We Live By It

All wrapped up in the game.

Congratulations to
the Class of '68

PULASKI WATCH REPAIR

F. F. Corder, Watchmaker
Daniel Corder
David Corder
Glenn Stone

and

STAR BARBER SHOP

Sammy Corder, Barber
123 W. Main Street

Compliments of

DUBLIN LAUNDERAMA

Clean Clothes Our Aim
Attendant on duty to assist you
Everyone Welcome
Dublin, Virginia

STATE FARM INSURANCE COMPANIES

Auto — Life — Fire

Agents: Al Lockard
Bob Farmer

Monnie,
Best wishes to a real swell girl.
Never forget [illegible] Bird.
I hope that all your years at
P.H.S. have been rewarding and that
next year will be the best.
May God Bless you,
Love you,
Laurie

Compliments of

GALLIMORE, INC.

General Contractors
Pulaski, Virginia

Remember: Class of "70" is the greatest!

Compliments of

I G A FOOD FAIR

Only 858 more to go!

Monnie,
Its been great. It Biology & English
Rent. all the great times
of this year. Stay as cute
& sweet as you are now. Be
good this summer. Grid Best
of luck.
Love ya,
Linda
Phillips

WHITING OIL COMPANY

INCORPORATED

CITGO

DISTRIBUTORS

Through Nine Virginia
Branches for Forty-one Years

Cities Service
Heating Oil-Gasoline

Wholesale Department, Pulaski, Virginia

Dial 2-4561

Patti
Steve

Monnie,
Well my dream has
come true & now I'm
happy. I guess you
know why so I wont
say. You've really
helped Patti & I
to be happy,
and I could never
thank you enough.
Keep your smile
& sweet ways

P.S. AIN'T NO WAY!!

Sunshine
That's my future
P.K.M.

Monnie,
you're a real sweet girl and
I am glad I know you. Its
been a great year thanks
to you. I've enjoyed lunch
and talking to you. You're
a great girl. Stay that way
and you'll go far. Love,
Steve L'berry

SOUTHWEST SALES, INC.

Appliances – Sales & Service

Electrical – Motor Rewinding

Plumbing & Heating

Television – Refrigeration

226 N. Jefferson Avenue

Dial 4-1751 or 3-4341

PULASKI, VIRGINIA

Compliments of

STEGER'S LAUNDRY AND DRY CLEANERS

MAX'S BAKERY & GIFTS

Pastries, Pies, Cookies and
Breads for all occasions
Birthday, Wedding, and Anniversary
Cakes
Hot Pizza made on premises
Jewelry and Gifts

Phone 3-6891 Pulaski, Va.

Compliments of

CLOVER CREAMERY COMPANY

Compliments of

MARSHALL WELDING SUPPLY

East Main Street

Pulaski, Virginia

We Furnish The Home Completely

"Never a Carrying Charge"

Compliments of

GUYNN FURNITURE CO.

Pulaski Virginia

Compliments of

D. OBEL RATCLIFF, REALTOR

Real Estate Broker Auctioneer

Marva Clark Leads in the Singing of The Alma Mater.

1968 ORIOLE PATRONS

Dr. Raul Montero
William E. Porter
Mrs. Valencia Ross
Mr. & Mrs. Philip M. Sadler
Mr. & Mrs. David Siglin
Archa Vaughan, Jr.
Yvonne D. Varese, Md.
Mr. & Mrs. J. H. White
Fred Cole
Dr. & Mrs. Charles G. Fox
Dr. K. M. Eleenor
Mr. Robert P. Hanks
Mr. & Mrs. Jack V. Goodson
R. J. Blair
Mr. & Mrs. S. T. Crockett, Jr.
Mr. & Mrs. S. A. Dewey
Mr. & Mrs. C. Robert Edens
Dr. William F. McGuire
Crowell · Deeds & Nuckols
Dr. Robert F. McNally
Mrs. Addie Merrimee
Dr. Henry Martin
Mr. & Mrs. Marvin S. Lenett
Miss Caroline Knapp
Dr. & Mrs. George Kelly, Jr.
Mr. & Mrs. S. D. Golladay
Rev. & Mrs. Ronald Ingram
Mr. & Mrs. D. W. Glenn
Dr. C. W. Hickam
William H. Elmore
And Friends

Monnie,
I could never write down all the great times we've had this year! I've really gotten to know you a lot better thru cheerleading. Boy that was really fun. Rem. Homecoming! and all the celebrations in B'ball season! Tuff!! I'm sure gonna miss it! Think of me when at camp and in pep rallies. I won't be beside you any more HA!
You're a very fine cheerleader; one of the best! I'm awfully glad ya got it! Maybe some day, I'll be back on the squad. See ya this summer!
Love ya!
Diane

SNYDER'S FLOWERS ★ GIFTS

Main Office: 57 W. Main St., Box 1299, Pulaski, Va. 24301

Virginia's Largest Gift Department Store

Affiliated Stores:

SNYDER'S, Blacksburg, Virginia – Phone 552-4802

SNYDER'S, Radford, Virginia – Phone 639-6141

FRIENDSHIP CARD GALLERY, Roanoke, Va. – Phone 334-2438

WYTHEVILLE FLORAL CO., Wytheville, Va. – Phone 228-4661

FLORISTS' TELEGRAPH DELIVERY

Send Flowers Worldwide

INTERFLORA

Dear Monie,
Rem. the times in
Biology & English. Don't
ever forget your slumber party
last year. But of luck through
your many years love,
Bill

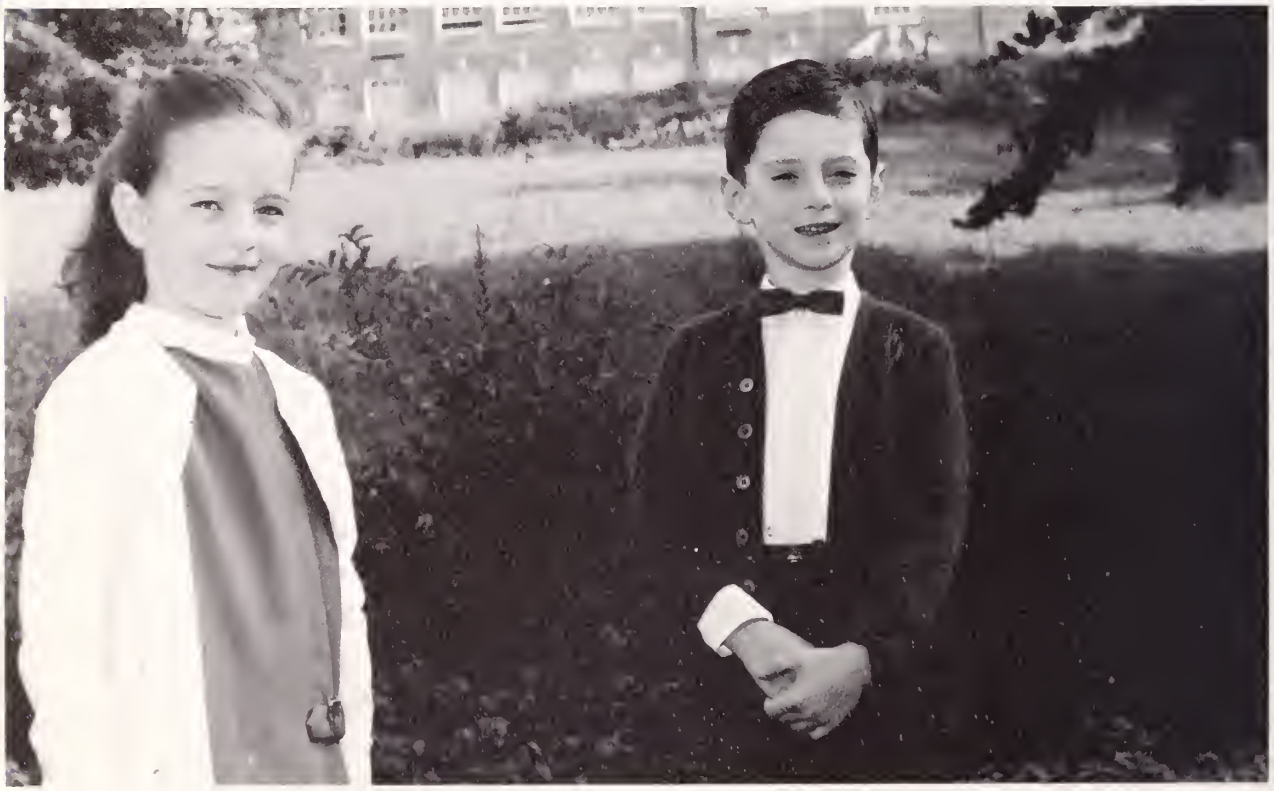

Compliments of

THEDA'S STUDIO

Congratulations to the Seniors of Pulaski High School

Class of '68

Monnie,
Well we haven't been together much this year but I still think you're a doll. I sure hope we have some classes together next year! Be good have a great summer, See ya then!
Tena

Rem
Tena + Harry

COLEMAN FURNITURE CORPORATION

Monnie,
Well, we've really had one h--- raising time!! (To use a cliché!) Remember all those "lovely" classes and Tri-Hy-Y meetings. Homeroom would have been "blecha" without you & Steger. Never forget that next year, we'll be fabulous juniors. — 1st floor lockers, rings & Middle row of Auditorium!!! Hooray!
— Luv'ya — Pat Surratt

P.S. See ya this summer!!?

Monnie,
Hasn't this been a wonderful year! Don't forget all the trying times in typing! Been fun, hasn't it?
Congratulations on all your achievements. You're really a fine girl!
Be good and I'll see you this summer
Love,
Mina

CONGRATULATIONS . . .

TO THE

CLASS OF '68

VIRGINIA MAID HOSIERY MILLS, INC.

ACME HOSIERY DYE WORKS, INC.

Congratulations to the Class of '68

BANK OF NEW RIVER VALLEY

Dublin, Virginia

"Local management with group strength."

A member of the F.D.I.C.

Students dance for couple of the week during Saturday Session.

Compliments of

MASTER CHEF

Self Service & Carry Out Drive-In
Pulaski, Virginia

For order to go Phone: 7-9004

Compliments of

HUFF SERVICE STATION

DOWNTOWN MOTOR LODGE AND RESTAURANT

Twenty-six units air conditioned
Telephone and T.V.

FACULTY INDEX

Mrs. Ruth Bird; 29,56
Mrs. Jean Blankenship; 20,60
Mrs. Kathyrn Brockman; 34,35
Mrs. Joyce Bryant; 28
Miss Susan Caldwell; 32,63
Mrs. Mary Cashion; 30
Mr. Leon Clark; 36
Miss Hattie Clemons; 21
Mr. Dale Conrad; 24,86,87,95
Mr. Aubrey Correll; 28,86,196
Mrs. Barbara Crockett; 21,239, 158
Miss Suzanne David; 24
Mr. Lloyd Davis; 33
Mrs. Maria Davis; 24
Mrs. Janelle Dobbins; 28,78
Mrs. Dorothy Dodson; 34
Mrs. Doris Dula; 24,25
Mrs. Charlotte Duty; 22
Mrs. Billie Farmer; 34,76
Miss Emma Gallimore; 26,27,58, 115
Mrs. Billie Goodman; 26
Mrs. Clara Hanks; 29
Miss Judith Helms; 32,50,51
Mr. James Hickam; 30,31,86
Mrs. Lillian Holliday; 36
Mrs. Effie Hollins; 36
Mrs. Mary Holloway; 21
Mrs. Ruth Hotz; 26,27,84,85
Mrs. Lena Huckstep; 36
Mr. Elmer Huff; 20,157,239
Mrs. Martha Ireson; 30
Mrs. Linda Kidd; 26
Mr. Andrew Kuhaida; 25
Mr. Harold Lambert; 25,90,92 94,103
Mrs. Mary Ann Lemons; 22,23
Mr. Joe Lilly; 33,66
Mrs. DeAnne Lineberry; 22,44
Mr. Richard Lineberry; 22
Mrs. Edna Loftus; 26,27,158
Mr. Harry Loftus; 28,89,102
Mrs. Edna Love; 32,49
Miss Gloria Lyons; 27
Mrs. Glenda Martin; 22
Mr. Carroll Mason; 29
Mrs. Roma Maupin; 36
Miss Jackie McDonald; 24
Mrs. Alzie Mode; 24
Mrs. Majella Myers; 30,31
Mrs. Lalah Newman; 33,65
Mr. Thomas Owen; 35,75
Mr. Arby Phibbs; 77
Mrs. Margaret Perdue; 32,63
Mr. William E. Porter; 18,239, 115,158
Mrs. Joan Propst; 21
Mr. R. William Propst; 32,53
Mr. William C. Puckett; 19
Mrs. Joyce Rawls; 31
Mrs. Ellen Reese; 36
Mr. J. B. Richards; 24,25
Miss Charlene Ring; 22
Mrs. Juanita Robertson; 29, 56
Mr. Lewis Sanders; 36
Mrs. Thelma Sanders; 20
Miss Ruth Simpson; 14,15,35
Mrs. Mary Smith; 23
Mrs. Betty Jo Smutzer; 33,65
Mrs. Margaret Springer; 23
Mrs. Katherine Sutherland; 22,23
Mrs. Paige Thomas; 31,43
Mrs. Bessie Totten; 27
Mr. Ted Viers; 35, 75
Mr. Henry Whitehurst; 90,23,91,103
Mr. H. B. Whitt; 35,76,89,95, 100
Mr. Bernice Williamson; 36
Mrs. Shirley Wingfield; 31
Mrs. Georgia Wood; 36

STUDENT INDEX

SENIOR CLASS
Roger Akers; 120
Cecil Albano; 56,66,67,92,120, 119,157,113,102,158
Sharon Altizer; 120
Jane Amburn; 62,68,121
Alex Ammar; 56,69,121,157,113, 103
Joyce Anderson; 75,121
Gerald Aust; 66, 120, 157, 113, 156
David Babb; 74, 120
Linda Back; 74,121
Sherry Back; 59,110,120,113, 156,158
Connie Bailey; 51,110,120
Jeff Ball; 67,69,92,121,157, 113,100
Sandra Bandy; 76,122
Alonza Becks; 51, 123, 101
Delores Becks; 51,123
Joyce Bell; 123
Linda Bishop; 51,76,122
Esther Bond; 51,56,60,123
Sue Bopp; 110,123,157,113
Beal Bourne; 75,123
Jerry Bowyer; 74,122
Billy Brackens; 75,123
Lewis Breedlove; 123
Blair Brockmeyer; 59,69,123
Betty Brookfield; 54,110,124, 113
Wayne Brookman; 76,124
Steve Buchanan; 124
Asa Burchett; 125
Marietta Burchett; 51,59,80, 125,156
Barbara Butts; 125,157,78
Susan Cabaniss; 56,84,122, 124,78
Connie Campbell; 47,59,60,61, 124,156
Rosemary Campbell; 124
Jane Carson; 111, 125,157,113
Jerry Childress; 74,76,125
Jerry Chinault; 66,69,125
Delores Clark; 45,56,61,125, 78
Jimmy Clark; 126
Marva Clark; 51,59,127,149, 73
Phil Clark; 127,102
Carol Cochran; 127
Kelsey Cochran; 74,126
Judy Coltrane; 76,127,157
John Columbus; 59,66,69,127, 156,113,103
Tommy Combiths; 66,67,86,127, 156,113,73
David Compton; 126,43
Barbara Conner; 127,158
David Conner; 74,127
Patsy Conner; 75,127
James Covey; 128
Basil Cox; 56,69,128,157
Theresa Cox; 53,60,61,128,43
Thurman Cox; 129
Bobby Craig; 129
Bill Crawford;47,53,66,69,92, 129,113,105
Beverly Cress; 128
Bobbi Crockett; 63,128
Tommy Crockett; 128
Harry Crockett; 129
Rita Crouse; 128, 65
Bobby Cruff; 74,76,102
Betty Crumbley; 56,129,156,73
Brenda Dalton; 74,130
David Dalton; 75
Gale Davidson; 76,87,92,131, 101
Roger Davidson; 66,67,68,87, 131,149,102,105
Sandra Davidson; 53,54,131
Larry Davis; 75,76,131
Patty Davis; 74,131
Suellen DeWhitt; 80,131,78
Brenda Dickerson; 74,130
Tommy Douthat; 56,59,67,126, 131,156,113
Billy Dowell; 75
Linda Doyle; 76,131
Jerry Duncan; 131
Patti Elswick; 62,132
Yvonne Endicott; 46,47,59,68, 132,149,78,73,158
Linda Folden; 63,132
Brenda Foley; 42,110,133,157, 113
Alan Fowler; 69,76,133
Anita Fowler; 133
Brenda Fowler; 76,130
George Freeman; 75,132
Debbie French; 76,132
Charlotte Frost; 51,63,65,68, 80,132
Fredrick Fuller; 133
Kitty Gage; 133
Claudia Gallimore; 36,80,133
Mike Gallimore; 63,67,133,100
Jesse Gates; 47,76,134,141
Karen Gilmore; 56,68,111,135, 78
Ronnie Glenn; 63,135,103
James Graham; 63,67,69,76,135, 103
Wayne Gravely; 75,135,157
Saundra Gray; 135
Brenda Gregory; 135,74
Janet Gregory; 51,63,129,134
Virginia Grubb; 65,135
Betty Goad; 75,135
Sue Goad; 74, 134
Becky Hall; 65, 68, 80, 136
John Hall; 62, 135, 157, 101, 99
Mike Hall; 76,136
Patsy Hamilton; 136
Jerry Hanks; 48,49,59,137
Diane Harris; 75,137
Karen Harris; 51,63,137,156
Ronnie Hayter; 136
Eddie Hill; 74,136
Haney Hodges; 67,69,87,137
R.E. Holston; 56,59,74,137,73
Margaret Holland; 136
Skip Holland; 136
Alyson Howard; 56,138,111,113, 78,73
Hugh Huff; 59,62,69,76,139, 158
Sharon Hunt; 42,53,55,68,139
Janie Hurd; 47,68,139
Dianne Hyatt; 47,85,84,108, 110,111,138,156,113,78
Bobby Jackson; 67,69,86,139, 105
Billy Jones; 76,139
Brenda King; 49,76,111,139, 113,78
Karen King; 60,68,111,138
Steve Kirkner; 53,55,69,76, 139,103
Billy Knode; 69,76,139
Ronnie Landreth; 76,139
James Largen; 76,140
Joyce Leonard; 63,76,140
R. J. Lester; 75,140
William Lewis; 87, 140, 101
Charles Lineberry; 75,141
Linda Lineberry; 76,141
Diana Love; 48,53,55,56,59, 80,130,140,156,113,78, 158,72
Mildred Love; 140
Lois Lucado; 140
Frank Mabry; 141
Dan Mack; 53,141,73,103
Brenda Martin; 75,141
Jack Martin; 75,141,72
Jerry McGlothlin; 142
Joyce McGlothlin; 76,143
Linda McGlothlin; 143,75
Dickie McMillan; 47,59,66,67, 69,86,118,143,149,156, 113,102,115
Wayne McPeak; 142
Gladys Midkiff; 74
Mike Miller; 74, 143
Buck Moody; 67,69,87,143,100, 99
Ernest Moore; 53,129,143
Jerry Moore; 142,76
James Morehead; 74,143
Ed Morgan; 47,143,101,73
Larry Morgan; 143
Elmer Mottesheard; 144
Marie Murphey; 74,144
Carolyn Myers; 144
Linda Myers; 68,145
Mike Newman; 69,76,145
Nance Nuckols; 62,145
Lou Ann O'Dell; 45,47,80,144
Shirley Oulds; 64,144
Melvin Parks; 56,63,67,145, 156,100
Wayne Parks; 75,86,144,72
Henry Payne; 53,144,101
Alvin Penn; 51,143,115
Marie Perrin; 146,141
Jack Phibbs; 75,174
Shelia Potts; 147
Terri Powers; 147,156
Larry Price; 67,86,146,100,105
Mary Pugh; 47,49,56,68,111, 147,157
Linda Quesenberry; 51,63,147
Jerry Ratcliffe; 67,86,147, 100,99
Johnny Ratcliffe; 76,146
Susie Richards; 84,108,111, 119,138,147,156,113,158
Diana Richardson; 44,147
James Richardson; 49,74,147
Dickie Ricky; 74,148
Faith Rigney; 65,148
Larry Rigney; 75,148
Jo Ring; 44,59,149,156,112
Larry Rogers; 48,51,149
Dennis Rooker; 56,59,67,92, 134,149,156,113,73,158
Billy Rorrer; 76,148
Mike Rorrer; 76,148,101
Leon Russell; 53,62,63,148
Ann Rutherford; 49,56,84,110, 111,149,157,78,73
Jerry Sayers; 58,62,67,87,149, 156,100
Roswell Seagle; 47,67,69,149, 157,113,103,242
Mary Sherwood; 51,59,111,149, 65
Carol Siglin; 56,110,150,157, 158

Lester Simmons; 51,151
David Simpkins; 36,55,76,151, 43
Sandra Slate; 76,151
Jerry Smith; 52,53,55,59,66, 67,69,150,156
Kenny Smith; 74,151
Shirley Smith; 64,151
Linda Southern; 59,68,151,78, 72
Suzanne Sowers; 63,150
Allen Stoots; 75,151
Terry Sutherland; 69,86,151, 156,113
Doug Swecker; 75,151
Marie Talbert; 65,80,152
Conley Taylor; 76,152
C. L. Taylor; 76,152
Dorothy Taylor; 74,153
Stephen Taylor; 51,153
Velma Taylor; 155
Mike Tilley; 66,67,76,86,92, 108,142,153,156,113,94, 100,104,105
Melvin Tolbert; 69,87,152,102
Carol Trew; 56,68,152,78,158
Sandra Turpin; 63,64,153
Chris Vann; 152
Bobby Vaughan; 76,152,51,53
Jennifer Vaughan; 63,75,153
Randal Vaughan; 48,56,59,67, 108,118,150,154,156,113, 100,99,104,105,158
Steve Via; 59,154,101,99,158
Ernie Wallace; 55,154
Brenda Waller; 44,47,62,68, 155
Jerry Webb; 66,155,157,102
Junior Webb; 75,99
Linda Weddle; 56,58,68,110, 146,156,113,78,73
Ann White; 56,59,111,154,156, 113,78
Janet Wilson; 65,154
Connie Wingo; 44,56,68,154
James Woodyard; 67,69,87,155
David Wright; 74,155

Art students busily at work on the school mascot, the Oriole.

JUNIOR CLASS

Earl Adams; 76,161
Sandra Ammar; 59,60,71,161,79
Elwood Anderson; 75
Gary Anderson; 75,161
Robert Anderson; 161
Charles Andrews; 75,161
Dana Andrews; 58,60,68,71,161, 72
Gary Armbrister; 62,161
Rodney Atkinson; 46,161,73,104
Doug Aust; 53,55,161,103
Patty Bailey; 49,60,71,161
Ned Bane; 58,63,160,161,43, 103
Gayle Barnette 80,161
Patsy Baugh; 58,60,61,68,71, 161,79
Connie Bishop; 161,103
Frances Bishop; 51,71,161,72
Terry Blankenship; 53,55,161, 103
Freddy Blevins; 67,86,161, 196,198
Gloria Blevins; 161
Roy Blevins; 67,161
Marie Bowman; 63,65,161
Darleen Branscome; 161
Joseph Branson; 51,161
Betty Bratton; 75, 161
Joey Buckner; 69,161,92,43
Brenda Burroughs; 64,161
Bob Byrd; 162,69
E. B. Carroll; 69,87,92,162,113
Ed Carter; 77,192,104
Willard Chinault; 77
Bobby Chrisley; 162
Dolly Church; 75,162
Jeanette Clark; 74,162
Jimmy Clay; 76,162
Donna Clevinger; 46,71,80,160, 162,43,73
Wayne Coake; 53,59,162,101
Eddy Coble; 60,67,92,162,73
Steve Coe; 162
Victor Cole; 51,162
Linda Coltrane; 162
Allen Combiths; 66,67,69,162, 113,196
James Conner; 162
Ronald Cook; 162
Marvin Covey; 75,162
Larry Cox; 76,162
Linda Cox; 62,162
Nyoka Cox; 75,162
Gary Cregger; 162
Karen Crosswhite; 47,162
Carol Davis; 162
Patty Day; 162
Donnie Eads; 162
Sunni Edens; 42,46,110,111,162, 113,79
Melody Elkins; 80,163
Ronald Eversole; 76,163
Sue Eversole; 59,68,71,110,163, 113
Connie Farris; 71,80,163
Larry Farris; 163
Katie Fleming; 163
Martha Floyd; 163,73
Rosemary Flynn; 51,163
Debbie Fortner; 60,61,71,84, 111,163,113,79
Epps Foster; 163
Steve Fowler; 69,163
Joyce Friend; 163,241
Linda Funk; 163
Linda Gallimore; 75
Ernie Garter; 163,103
Carol Gilbert; 47,71,163
Lucy Glenn; 42,60,71,163,79
Irene Goins; 163
Richard Golloday; 53,163
Jimmy Gregory; 76,163
William Grubb; 75,164
Lynn Hagee; 71,164
Gwen Hale; 51,164
Joyce Hall; 71,80,164,79
Roy Hamblin; 164
Brenda Hancock; 164
Wesley Hancock; 76,164
Mary Hayden; 64,164
Freddy Heldreth; 75,164
Elga Henley; 75,164
Yvonne Hicks; 164
Bertha Hoback; 164
Kathy Hoback; 59,70,60,84,111, 164,113,79
Mona Hodge; 47,57,164
Mary Holston; 164
Mary Hudson; 47,164
Charles Hull; 164
Mike Hutchens; 69,164
Mike Jarrells; 76
Mike Jenkins; 164,102
Sue Jennings; 47,164
Jerry Johnson; 51,66,67,86,164, 113,196,198,102,105
Margaret Johnson; 164
Harvey Jones; 164
Patti Jones; 53,54,71,164,166
Walter Jones; 164,102
David Jordan; 69,165,196,198
Tommy Kegley; 63,66,69,160,165, 113
Norman Keith; 165,196
Mike Kelly; 62,66,67,87,165,113, 100,73
Janet Kennedy; 165
Brenda Kimbrough; 165
Carol King; 47,63,165
Buddy Kirby; 69,165
Eddie Kirkner; 165
Susan Kolbrick; 53,80,165
Kathy Landis; 71,110,111,165,113
Bonnie Largen; 165
Becky Leagens; 165
Mina Lenett; 42,59,60,61,111, 165,113
Allen Lindsey; 74,165
Mike Linkous; 74,165
Lynn Loftus; 42,46,49,51,80,110, 165,73
Elizabeth Long; 165
Wilma Long; 165
Jennifer Lottier; 166
Bob Luttrell; 166
Gaye Lyons; 47,49,63,166
Betsy Mabry; 74,110,166,113
B. B. McCall; 58,66,166,103,72, 73
Linda McFall; 80,166,79
David McGrady; 74,166
Eddie McMillan; 166
Carl McNew; 59,66,67,69,86,92, 166,100,104
Benton McPeak; 69,76,166
Edward Meadows; 92,93,104
Sue Meredith; 166
Dianne Mickey; 166
Clifford Millirons; 36,67,166,43
Donnie Millirons; 166
Harold Mitchell; 166
Mike Mitchell; 69,74,166
Larry Mooney; 166
Brenda Morefield; 166
Emma Morris; 167
Stella Nuckolls; 60,167
Martha Nuckols; 51, 60, 61, 167
Patty Ogle; 53,167,43
Eugene Owens; 167
Barbara Patterson; 42,47,71, 167,72
Bobby Pearce; 74,167
Tommy Phillips; 60,167,103
Olivia Powell; 167
Ronnie Pruitt; 67,167,169,101
Cindy Quesenberry; 74,167
Glenna Quesenberry; 167
Steve Quesenberry; 92,167,113, 104
Patsy Ramsey; 167
Randall Ratcliffe; 75,167
Alice Ratcliffe; 167
Buddy Rice; 69,92,167
Hannah Rives; 53,71,80,167,43
Tina Robinson; 47,71,110,111, 167,113
Carolyn Rollins; 80,167
John Rollins; 75,86,167,101
Sammy Roseberry; 53,167
Linda Rosenbaum; 167
Larry Runions; 167
Sharon Rupe; 47,74,168
Edley Sadler; 47,59,71,168,79
Libby Sage; 53,54,71,80,168
Clinton Semones; 168
Barbara Shockley; 59,71,108, 168,113
Donna Slusher; 168
Bill Smith; 55,67,69,86,168, 113,101
Barbara Smith; 168
James Smith; 51,168
Terry Smith; 168

Mr. Porter, Mrs. Crockett, and Mr. Huff enjoy Sneak Day '68 with the Seniors.

James Sonner; 77,168
Bill Southern; 75,168
Mike Spraker; 168,101
Sid Steger; 67,168
Matt Stevens; 87,102
Awana Stith; 168
Travis Stuart; 75
Phil Sullivan; 168
Nancy Surface; 59,71,80,110,168
Dickie Sutphin; 168,102
Earl Sutphin; 51,55,168
Joey Tabor; 168
Jennifer Talbert; 71,168
Nancy Talbert; 74,168
Brenda Taylor; 168
Danny Thompson; 63,67,87,168, 197,196,198,100
Gary Thompson; 44,47,168
Roby Trotter; 42,47,168,73
Tony Turner; 67
Phil Vanhoy; 46,47,49,51,169, 101,73
Janet Vass; 58, 84, 111, 169, 113
Mickey Viers; 51,62,169
Mary Vlahos; 71,169
Mike Vordo; 53,169,43
David Ward; 53,55,169
Sandra Weatherford; 71,111,169
Janie Webb; 46,71,169
Rex Webb; 66,67,169,113,102
Richard Webb; 74,76,169
Nancy Welsh; 47,49,80,169,73
Bill White; 169,63,43
Jimmie White; 169
Susan White; 169
Gail Whorrell; 42,49,53,169,73
Betty Wilson; 80,169
Danny Wolfe; 169
Donny Wolfe; 169
Kandi Wolfe; 47,170
Lynda Woolwine; 46,47,59,71, 170,73
Archie Worrell; 170,113
Bonnie Worrell; 170
Carolyn Worrell; 170
Jennifer Worrell; 170
Kathy Worrell; 170,80,65,45
Nancy Worrell; 170
Duane Wright; 58,66,67,86,108, 160,170,113,100,73
Jean Wright; 42,47,80,170
Donnie Wyatt; 67,69,87,170,101, 105
Glenna Wyatt; 170

SOPHOMORES
Arnold Abell; 54
Charlotte Adams; 172
Benny Adkins; 36,76,172
Charles Akers; 77,172
Charles Allen; 77,197
Dianne Allen; 64,172
Harry Alley; 172
Aaron Anderson; 89,172,243
Donald Anderson; 77
Mike Andrews; 172
Larry Atkins; 172
Toni Aust; 53,56,172,43
Angie Ayers; 59,68,110,172,113
Linda Ayers; 172
Susan Bane; 64,70,80,172
Louise Barbettini; 172
Rosanne Bassett; 172
Rosalie Bassett; 172
Eleanor Beamer; 172
Sherry Beverly; 62,172
Randall Bevins; 172,53
Roy Blevins; 172
Mike Bond; 172
Doris Boysaw; 172
Christine Brewster; 172
Wally Brockmeyer; 173,113,103
Joe Brown; 53,55,173,43
James Carter; 173,91
Roberta Carter; 80,173
Richard Cauthen; 71,173,101
Houston Caviness; 77,173,102
Linda Caviness; 70, 173
David Childress; 173,43
Yvonne Chinnault; 173
Bryan Chitwood; 59,66,87,113, 101
Karen Clark; 64,173,43
Martha Clark; 173
Denver Cline; 173
Allen Coalson; 54,173
Chucky Coe; 173
George Coe; 173
Danny Coltrane; 63,71,89,173
Mark Coltrane; 89,173
Brent Cooper; 173
Patricia Corvin; 56,61,80,173
Johnny Covey; 173
Bill Cox; 173
Debbie Cress; 173
Anthony Crisp; 54,173,243
Stephen Crisp; 53,173,243
Mildred Crowder; 173
Vickie Crowder; 173
Carolyn Dalton; 64,70,173
Judy Dalton; 173
Bill Daugherty; 173
Carol Davidson; 51,56,173
Allen Davis; 173
Linda Davis; 173
Curtis Dean; 173,102,
Donald Dehart; 89,173,101
Amy Dent; 56,173,43
Faye Dickerson; 174
Donnie Dobbins; 53, 56, 174
Donna Doss; 174
Connie Duncan; 174
Linda Duncan; 174
Sandra Duncan; 64,70,85,174,79
Thomas Duncan; 174
Jean Dunnigan; 51,80,174
Milton Eddy; 67,174
John Edmunds; 51,174
Tena Edwards; 59,174
Dianne Fanning; 53,174
Cecilia Farmer; 174
Gary Farmer; 174
Nancy Fleming; 56,61,70,80,174
Paula Foster; 56,80,174,43
Ronnie Frazier; 174
Janet Friend; 174,241
Linda Frost; 56,59,80,110,171, 174,113,79
Laurel Gantz; 51,70
Imogene Gardner; 174
Kyle Glass; 174
Mary Glass; 174
Nicky Glenn; 70,174,43,103
Freddy Goad; 77,174
Roger Goad; 174
Sara Goodson; 70,80,174
Amy Graham; 53,174,43
David Gravely; 174
Wanda Gravely; 51,174
Steve Gregory; 174
Brabara Grubb; 174
Danny Grubb; 53,174
Eddie Gulley; 174
Joan Guynn; 80,174,43
Janice Hagee; 51,175
Joe Hailey; 62,175
Ann Hall; 63,70,85,108,110, 111,175,113,79
Betty Hall; 175
Ellen Hall; 51,175
Paul Hamblin; 175
Ellen Hancock; 175
Karen Hancock; 175
Ken Hanson; 53,59,86,175,196, 101
Jim Harrison; 175
Maetta Hendrick; 63,70,85,110, 175,113,79
Bonnie Henley; 175
Brenda Hill; 56,175
Becky Hinson; 175
Gary Hinson; 53,55,175
Kenny Hodges; 71,175
Oscar Hogan; 175
Danny Hopkins; 175
Linda Horton; 175
Dennie Howard; 89,175
Dorothy Hubbard; 175
Tommy Hubble; 59,175,43
David Hudson; 175
Jane Hufford; 64,175
Nancy Hughes; 176
Janet Hummel; 53,54,70,80,176
Sandy Ingles; 55,70,176
Jimmy Johnson; 71,77
Judy Johnson; 176
Leonard Johnson; 53,176
Sandra Johnson; 56,176
T. P. Johnston; 89,176,43
Paul Johnston; 89,176
Dana Jones; 176
Karen Jones; 51,176
Pam Jones; 176
Gladys Kalski; 176
Wanda Kanode; 176
Andrea Keatley; 70,176
Sandy Keith; 176
Ralph Kelly; 67,176,103
Judy Kemp; 51,176
Norman King; 71,89,101
Janet Knisley; 56,176
Richard Knotter; 176
Kathy Lassiter; 70,176
Becky Lazenby; 176
Janet Leeson; 176
Rose Leonard; 176
Anne Lester; 80,176
Cathy Lewey; 56,64,80,177
David Lineberry; 177
Ronnie Linkous; 89,177,197,101
Jack Livesay; 56,177
Dennis Love; 48,53,59,89,177, 91,101
Ruthie Mabe; 80,177
Dennis Mabry; 177,91,102
Mike Marshall; 177,43,91
George Martin; 177
Carolyn Mathews, 45,53,56,177
Sandra McGrady; 56,177
Jamie McGuire; 56,59,68,177
James McMickle; 54,177
Bill McMillan; 66,108,177,113,197
Rio McPeak; 177
Terry McPeak; 51,177,102
G. W. Meredith; 42,53,56,177
Keith Miller; 89, 177, 91
Steve Miller; 177
Gary Millirons; 177,101
Gene Moles; 177
Juley Moles; 177
Donna Montgomery; 177
Doug Morgan; 77
Patti Morris; 70,177
Quentin Moses. 177
Dreama Neese; 51,177
Kathy Newman; 44,51,56,61,64, 171,177
Eddy Norton; 63,89,92,177,101, 99
Alvin Novell; 53,177,91
Rosemary O'Dell; 177
Linda Palmer; 53,177
Suellen Palmer; 64,70,80,177
Suzette Palmer; 56,70,177
Kathy Parks, 177
Kenneth Parks; 178
Doug Patterson; 86,178,197,196, 100,99,104
Suellen Pearce; 63,70,178
Eddie Phillips; 178
Linda Phillips; 80,178
Rebecca Powers; 51,178
Shirley Queen; 51,178
Mary Ann Quesenberry; 178
Rita Quesenberry; 81,110,178,113
Carolyn Ratcliff; 80,178
Frankie Ratcliffe; 178
Delores Reaves; 51,178
Denise Redd; 178
Donald Reister; 178

Monnie Rhett; 85,178,79
Lawrence Robinson; 86, 178, 101 105
Ronnie Robinson; 178,102
Carl Rogers; 63,178,91
Donald Roop; 178,101
Jan Roseberry; 56,64,70,80,178
James Rudisill; 178
Johnny Rupe; 53,178
Ralph Rupe; 178
Richard Rupe; 178
Steven Safewright; 178
Elbert Sawyers; 63,178
Rocky Schrader: 59,66,87,171, 178,113,197,101
Karen Seagle: 53,178
Allen Semones. 53,178
Jerry Shepard; 59,63,71,89, 178,113,197
Mike Six; 178
Gail Slate; 178
G. B. Slate; 178
Susan Slusher; 178
Barry Smith; 179
Lawrence Smith; 179
Shermie Smith; 56,59,71,179, 101
Eddie Smith; 179
Tony Smith; 54,179
Ronald Sowers; 179
Roger Spence; 77,179
Emily Steger; 53,179,43
Skip Stevens; 86,91,101
Roberta Stoots; 179
Pam Stoots; 179
Landis Stoots; 89,179,101
Pat Surratt; 59,70,179
Jimmy Sutphin; 179
Sue Swecker; 197
James Tabor; 179
Joyce Tabor; 51,179
Danny Taylor; 53,55,66,179,43
Gary Taylor, 49,179,101
Dean Taylor, 179
Joyce Taylor; 179
Linda Taylor; 179
Nancy Taylor; 179
Wilma Taylor, 179
Jenny Tench; 179
Tommy Thomas; 89,179
Bill Thompson; 54,179,43
Mike Tickle; 53,76,179,101
Richard Tickle, 180
Sharon Tolbert; 56,62,80,180
Paul Townley; 180
Markie Trivett, 77,180
Rachael Trompeter; 49,63,180
Tetty Turman; 180
Melissa Turner; 56,80,180
Hope Vaughn; 56,59,180,65
Sarah Wampler; 56,68,79
James Waddle; 180
Farron Warner; 56,70,85,110, 180,113,79
Jimmy Webb; 71,87,180,113,91, 101,105
Cathy Weldon; 56,110,171,180, 79
Cindy Welsh; 180
Eddie White; 180
H. L. White; 76,180
Brenda Williams; 180
Donna Wilson; 180
Gary Wilson; 180
Barry Wolfe; 56,180,101
Betty Woolridge; 180
Claudia Yelton; 54,70,110,180

FRESHMAN CLASS
Arnold Abell; 182
Mike Akers; 49,182
Rhonda Akers; 50,65,182
Mike Albano; 58,63,181,182, 113,91,102
Duane Alexander; 50,182
Terry Allen; 182
Leslie Anderson; 50,182
Nina Anderson; 182
Ted Andrews; 182
Toby Andrews; 182
Lee Arnold; 59,89,182,197
Robert Atkins. 54,182
David Baldwin; 89,182
Brenda Beckner; 50,81,182
Garnet Berry; 182
Doug Beverly; 182
Danny Boadwine; 89,182,101
Jack Bond; 182
Wanda Bond; 182
Bobby Bopp; 182
Wanda Bowling; 182
Mary Jo Branscome; 182
Steve Bratton; 63,182
Doris Breeding; 65,182
Ronnie Breedlove; 182
Patsy Brewer; 182
Ruth Brookman; 65,182
Wanda Bryant; 182
Earl Cabaniss. 182
Deborah Callahan; 182
Regina Callahan; 65,71,81,182
Cole Campbell; 45,59,182
Jerry Campbell; 182,91
Susan Campbell; 44,182
Janice Carroll; 182
Noel Carson; 48,81,182
Roberta Carter; 182
Danny Cheverton; 71,182,72
Bonnie Clark; 81,182
Dorothy Clark; 65,81,183
Lavern Clark; 81,183,65
Peggy Clark; 65,183,73
Jackie Clayburn; 183
Danny Coake; 53,183,101
Marina Cohen; 183
Ronnie Cole; 183
Donna Collins; 183
Wayne Collins; 54,183
Lisa Columbus; 71,183
Truman Combiths; 58,71,89,183, 113,197,101
Ava Cook; 49,183
Lynn Cook; 81,183
Pam Cook; 64,71,81,183
Vicki Cook; 71,183
Danny Corder; 183
Roger Corvin; 77,183
Carol Covey; 183
Larry Covey; 183
Ann Cox; 53,71,81,183
Bobby Cox, 183
Eddie Cox; 71,183
Kathy Craig; 183
Earl Crowford; 183
George Cress; 183
Eleanor Crouse; 183
Mary Ann Crowder, 183
Gary Cullop; 183,102
Gloria Dalton; 64,81,183
Joyce Dalton; 81,183
Sandra Dalton; 59,62,81,183
Sandy Dalton; 183
Allen Davidson; 71,89,183,197, 102
Sharon Davis; 64,183
Judy Day; 62,183
Mike Dean; 183
Robyn Dobbyns, 183
Gary Donithan; 183
Wanda Draper; 183
Clinton Duncan; 76,77,183
Ralph Duncan; 183
Sharon Duncan; 65,183
Jane Dunnigan; 183
Pam Durman; 71,183
Barbara Eads; 183
Danny Eads; 183
Lorene Eads, 183
Linda East; 71,183
Debbie Edwards; 184
Elizabeth Edwards; 184
Steve Edwards 77,184
Brad Elkins; 53,55,181,184

"All our Friends buy annuals" – Susan, Janet, and Joyce.

Vanessa Ervin; 184
Sam French; 184
Robert Gage; 184
Kenny Gallimore; 184
Chris Gantz; 184,72
Jane Gemmell; 45,58,71,184
Suzanne Gemmell, 71,111,184,113
Roger Gilmore; 59,184
Brenda Goad; 49,184
Carolyn Goad; 184
Betsy Graham; 71,80,184
Doris Graham; 184
Tommy Gravely; 184
Karen Gress; 54,71,81,184
Jim Grimmett; 184
Roger Grimmett; 184
Marvin Grubb; 184
Friel Haga; 184
Judy Hagee; 50,184
Marie Hager;53, 81, 184
Doris Hall; 184
Linda Hall; 184
Randall Hall; 184,103
Debbie Hanks; 81,184
Donna Hare; 184
Reba Hare; 184
Benny Harriman; 184
Patricia Harvey; 184
Tiny Henley; 53,184
David Hickman; 89,184,91,101
Joann Hickman; 64,81,184
Buddy Hill; 184
Donna Hinson; 184
Charlotte Hoback; 184
Oscar Hogans; 184
Brenda Holland; 59,71,81,184
Larry Holston; 184
Steve Holston; 184
Janet Horton; 184
Alma Houston; 184
Steve Howell; 184
Billy Hubble; 50,184
James Huff; 184
Debbie Hughes; 44,81,184
Dianne Hughes. 184
Douglas Hughett; 184
Sandy Hughett; 185
Duane Hundley; 185
Edward Hunter, 185
Kathy Hutchens; 185
Gary Jarrells; 185
Leon Jenkins; 185
Kathy Johnson; 50,81,185
Randy Johnson; 53,185,113,197
Roger Johnston; 185
Pam Jones; 71,81,185
Donnie Jones; 185
J. R. Jones; 185
Sue Jones; 71,185
Teresa Jones; 48,81,185
Dana Kegley; 53,59,71,111,181, 185,113
Joe Kep; 185
Mark Kennedy; 185
Susan Killen; 185
Teresa Kingrea; 185
Gaye Kinsen; 54
Susan Knode, 85,108,111,185, 113
George Knotos; 185
Linda Kress; 185
Twila Landreth; 185
Ruth Lane, 50,64,185
Garnet Lawson; 77,185
Gary Lawson; 185
Kathy Lawson; 50,185
Mitch Lawson; 185
Ed Lewis. 89,185,91
Kathy Lindsey; 50,185
Danny Linkous; 185
Jeff Loftus; 53,89,185,102
Roger Long; 185
Diana Lovern; 185
Linda Lovill; 54,81,185,73

Kathy Lowe; 185,65
Larry Lucas; 185
Deborah Manning: 81,186
Sandra Marshall; 54,186
George Martin; 77
Kathy Martin; 65,81,186,65,73
Johnny McGee: 77,186
Randy McGlothlin; 77,186
Sue Melton; 186
Patricia Miller, 186
Shirley Miller; 186
Donna Moles: 81,186
Jordy Monroe; 186
Deborah Montgomery; 186
Bill Moody; 54,186
Steve Moore; 186
Barry Morefield; 186
Larry Morefield; 186
Jane Morehead; 71,81,186
Nancy Moses; 186
Maurece Mustard; 45,59,71,81, 186
Larry Myers; 89,186,91
Ronnie Myers: 186
Gary Nuckolls; 186
Gay Nunn; 186
David Ogle; 53,186
Gladys Oliver: 50,186
Royzetta Owens; 53,71,186
Billy Patterson; 186
Cynthia Patterson; 186
David Patterson; 186
Barbara Petty; 186
Micky Petty; 186
Mike Petty; 186
Judy Phillips; 71,186
Susan Poe; 65, 81, 186
Sharon Porter; 186
Jerry Porterfield; 186
Ralph Powers; 186
Lovis Price; 89
Bonnie Quesenberry; 186
Judy Quesenberry; 186
Treva Quesenberry; 186
Debbie Raines, 187
Mike Raines; 77,187
Denny Ratcliffe; 187
Eva Ratcliffe; 187
Junior Ratcliffe; 187
Jane Richardson; 71,81,187
Barbara Riggle; 48,65,81,187
Carol Riggs; 187
Irene Ring; 45,187,65
Sue Ritter; 65,81,187
Theda Ritter; 65,187
Keith Rogers: 187
Ruth Roseberry; 53,71,187
Bobby Rupe; 187
Mike Rupe; 187
Phil Sadler; 42,53,187
Cindy Sanders; 59,71,85,111, 187,113,79
Freida Sanders; 187
Regina Scott; 187
Sharon Semones; 81,187
Rodney Shepard; 187
Dennis Shrewsberry; 89,92,108, 181,187,113
Danny Simpkins; 53,187
Pat Sirt; 187
Diane Six; 71,85,111,187,79
Jackie Slusher; 187
Bill Smith; 89,187
Linda Smith; 64,187
Meral Smith; 187,91
Sanford Spence; 89,187,91,101
Dehbie Spencer; 187
Larry Spencer; 187
Doug Steger; 187
John Stevens; 89
Lois Stilwell; 187
Dehorah Stith; 187
A. L. Stoots; 187
Valerie Stout; 59,71,187
Patsy Strauss; 187
Myrin Stuart; 187
Sue Sullivan; 71,187
Jerry Surface; 187
Bobby Sutphin; 54,187
Gladys Sutphin; 187
Izma Tabor; 187
Jamey Tabor: 187
Nedra Tabor; 81,187
Sammy Talbert; 187
Jerry Taylor; 187
Mary Lou Taylor; 65,71,81,188
Pat Taylor; 63,188
Lawrance Thomas; 188
Ramona Thomas: 81,188
Frank Thompson; 188
Stevie Thompson; 89,188
Rocky Thornhill; 188,197
Larry Tickle; 53
Phil Tickle; 188
J. R. Turman; 188
Laura Lou Turman; 53,71,81,188
Kay Turner; 188
Dianne Turpin; 71,188
Dennis Vaughn; 42,53,188,103
Terry Vaughn; 188,101,99
Teresa Vordo; 53,81,188
Katherine Walker; 188
Tamara Wallace; 53,59,71,81, 188
Delores Walls: 188
Bob Walton; 58,89,188,91
Gary Webb; 50,71,188
Connie Whirley; 188
Patsy Whirley; 188
Lennye Whitaker; 188
Ester Williams; 65,81,188
Larry Williams; 77
Mike Williams; 188
Pat Williams; 81,188
Becky Wilson; 50,81,111,188
Esther Wilson; 188
Phyliss Wilson; 188
Connie Wright; 188
Jean Wyatt; 71,111,188
Karen Yopp; 188

EIGHTH GRADE
Crystal Adams; 64,190
Jimmy Adams; 190
Russell Adams; 90,95,190
Ricky Akers; 190
Wanda Akers; 64,190
Loretta Alley; 190
Brenda Anderson; 190
Denise Anderson; 64,81,190
Diane Anderson; 190
Terry Andrews; 190,103
Linda Arnold; 81,190
Diane Atkins; 64, 81, 190
Jeannie Atkins; 64, 81, 190
Rita Aust; 64, 190
Dreama Ayers; 190
Lynn Back; 190
Wynn Back; 190
Iris Baldwin; 190
Roger Banks; 190,103
Kathy Barker; 54,70,190
Richard Bassett; 190
Natlyn Black: 50,190
Debra Diane Blevins; 64,190
Kathy Bolling; 70,81,190,113
Sam Bond; 90,92,95,190,197
Lynn Bopp; 58,70,190
Michael Bourne; 190
Bonnie Boysaw; 64,190
Christine Boysaw; 65,190
Sharon Brabson; 54,81,190
Sandy Carolyn Branch; 64,190
Dolly Bratton; 190
Mike Bratton; 95,190
Ray Bratton, 190
Teresa Bratton; 64
Linda Breedlove; 64,190
Jackie Brewer; 190
Martha Brown; 190
Zeborah Brown; 65,81,190
Jacqueline Bruce; 190
Jimmy Bryant; 45,59,190
Keith Buchanan; 190
Samuel Buchanan; 190
Ricky Burgess; 190
Dianne Burgis; 190
Danny Burroughs, 90,190
Lawrence Burton; 190
William LeRoy Burton; 190
William Caldwell; 191
Matthew Callahan; 95,191,103
Linda Childress: 191
Debbie Chitwook; 64,70,81,191
J. K. Chrisley; 90,95,191
Steven Chrisley; 191
Martha Coble; 81,111,191,113
James Cochran; 191
Zetta Coffey; 191
Lucille Cole; 191
Ricky Collins; 191
Gary Coltrane; 191
Janie Compton; 70,191
Cathy Conner; 64,81,191
Sharon Covey; 50, 191
Becky Cox; 64,81,191
David Cox; 191
Malissa Cox; 191
Timmy Cox; 191
Janet Cregger; 64,191
Joan Crouse; 191
James Crowder; 191
Danny Cruff; 191
Kenny Dalton; 191
Ray Dalton; 50,191
Denise Davis; 54,81,191
Jackie Davis; 191
Kenny Davis; 90,191
Nona Dickerson; 191
Brenda Donithan; 50,191
Douglas Conithan; 191
Diane Draper; 191
Sammy Draper; 191
Fred Dula: 191
Aileen Dunagan; 192
Sandra Duncan; 64,192
Danny Eads; 192
Wallie Eanes; 192
Ricky Edmonds: 90,192
Blaine Edwards; 192
Nancy Edwards; 192
Clyde Eversole; 90,192
Lilli Eversole; 70,81,192
Terry Eversole; 49,89,95,192
Carolyn Fagg; 192
Danny Fanning 192
H. R. Farmer; 54,192
Debbie Farris; 81,192
Doris Faw; 192
Sammy Folden; 90,192
Terry Fowler; 90,192
Iris Freeman; 192
Diana French; 192
Susan Friend; 64,192,241
Jean Glenn; 70,192
Barbara Graham; 64,192
Ina Gravely; 192
Jane Garvely; 192
Kathy Gravely; 192
Julie Gray; 81,192

Roswell Seagle shows his form.

Susan Gray; 50,192
Minniejan Grinstead; 54,59,70,192
Sandra Gulley; 81,192
Dana Gullion; 192
Susie Guynn; 192
Danny Haga; 192
Helen Hall; 192
Yvonne Hall; 192
Ralph Hancock; 192
Deborah Hanks. 54,70,81,192
Dennis Hanks; 192
Susan Harriman; 110,192
Jo Ann Harrison; 192
Juanita Hayden; 192
Edward Hill; 192
Mary Lynn Hinson; 50,70,192
Amos Hogans; 192
Ed Holloway; 59,90,95,192,133
Sandy Holston; 90,192
Deborah Hopkins; 64,81,192
Sue Hopkins; 192
Mike Horton; 90,95,193,103
Ray Hubble; 193
Madeline Hudson; 193
Jimmy Hughes; 193
Ricky Hughes. 90,95,193
Sarah Ann Huff; 59,70,193
Jill Hummel; 54,70,81,193
Deborah Hundley; 81,193
David Hunter; 95,193
Betsy Hutchens; 70,81,193
Cecil Hutchinson; 193
Mary Hutchinson; 50,193
Robin Hutchinson; 193
Lyn Ingram; 58,70,81,110,89, 193
Larry Irvin; 193
Scotty Jackson; 193
Diane Jarrells; 81, 193
Howard Jenkins; 193
Lee Jessee; 70,193
Brenda Kay Johnson; 193
Cheryl Johnson; 64,193
Arnold Johnston; 193
Alvin Jones; 193
Elmer Jones; 89,193
Michael Jones; 193
Jimmy Keith; 193
Randall Kemp; 193
Roger Kemp; 193
Charles King; 193
John Kingrea; 193
Yvonne Kingrea; 193
Gay Kinser; 193
Angie Kokotinis; 193
Jack Lassiter; 193,103
Teresa Lawson; 64,70,193
Sharon Lawson; 81
Michael Lindsey; 193
Helen Linkous; 194
Barbara Long; 194
Joe Lottier; 89,194,243
Gail Lovern; 194
Mark Lundy; 194
Vic Mabry; 90,95,194
Teresa Mannon; 64,194
Lourenda Manuel; 194
Rebecca Manuel; 50,81,194
Danny Martin; 194
Jimmy Martin; 194
Ricky McCraw; 194
Betty Jane McGrady; 194
Mark McGuire; 194
Dallas McPeak; 194
Richard McPeak; 50,194
Robin Meredith; 194
Bradford Miller; 194
Mary Millirons; 50,194
Robin Millirons; 194
Ken Mitchell; 90,95,194
Kenny Mitchell; 194
Jabe Monroe; 194
Erby Montgomery; 194
Ricky Moody; 90,194
Sharon Mooney; 194
Bonnie Jo Morris; 194
Veronica Morris; 81,194
Richard Mottesheard; 194
Richard Myers; 90,95,194
Debbie Nelson; 50,194
Timmy Nelson; 194
Tommy Newton; 194
Roger Nuckolls; 194
Dennis Nunn; 194
Donald Ogle; 54,95,194
Patricia Oliver; 195
James O'Quinn; 195
Rhonda Owens; 54,81,195
Barry Pagan; 195
Brenda Patterson; 195
Lynn Pearce; 59,64,70,81,195
Mike Peek; 90,195
David Pennington; 195
Mike Pennington; 90,95,195
Jenny Phillips; 195
Donald Pitts; 195
Ronald Poindexter; 195
Rhonda Porter; 195
Vicki Potts; 64,195
Gloria Powell; 195
Connie Powers; 195
Roy Powers; 195
Elaine Quesenberry; 195
Michael Quesenberry; 195
Steve Quesenberry; 195
Michael Ratcliff; 195
Rhonda Ratcliff; 64,195
Anthony Ratcliffe; 195
David Ratcliffe; 195
Donna Ratcliffe; 195
Michael Ratcliffe; 195
Vicki Redd; 50,195
Albert Reynolds; 195
Carole Richards; 59,195
Linda Ridpath; 64,195
Mary Ellen Rives; 54,70,81,195
Kay Robinson; 64,195
Dennis Rorrer; 195
Patrick Rorrer; 195
Joyce Roseberry; 195
Payton Roseberry; 195
Donnie Rupe; 54,195
Sharon Rupe; 195
Sarah Russell; 81,195
Sue Russell; 195
Keri Schrader; 64,195
Donna Schultz; 64,195
John Seagle; 50,95,195
Maury Sharp; 195
David Shelton; 195
Elton Shelton; 195
Fredrick Simmons; 195
Debbie Shomaker; 59,70,89,195
Debbie Slate; 64,196
Carlis Slaughter; 196
Katherin Slaughter; 50, 196
Dana Smith; 64,196
David Smith; 90,196
Gary Smith; 196,91
Glenn Smith; 196
Mary Southern; 196
Millie Jo Spence; 64,196
Brenda Sparker; 81,196
Kathy Steger; 81,196
Tanya Stewart; 196
Dana Stith; 196
Tanza Sitith; 196
Kenneth Stoots; 196
Richard Stoots; 196
Vicki Stoots; 196
Dexter Surber; 196
Darrell Sullivan; 90,196,103
Bill Tate; 59,89,95,108,189, 196,113
Alfred Taylor; 196
Darrell Taylor; 196
Donald Taylor; 196
John Taylor; 90,196,103
William Taylor; 196
Mike Tench; 196,103
Hattie Thomas; 65,196
Cecil Thompson; 196

Aaron Anderson, Anthony Crisp, and Joe Lottier enjoy a hot meal every day.

Debbie Thompson; 196
Debra Thompson; 196
Judy Thompson; 64,81,196
John Trew; 196
Owen Turman; 196
Helen Turner; 81,196
Louise Turner; 81
Philip Umberger; 196
Linda Via; 197
Gus Vlahos; 50,197,103
Cecil Waddle; 197
Sandra Waddle; 197
Terry Waddle; 197
Patsy Wade; 197
Cam Wampler; 95,197,103
Ginger Warner; 42,59,111,189, 197
Debbie Watson; 197
Mark Weatherford; 90,197
Vannie West; 50,81,197
David Whited; 197
Robert Whitman; 197
Faye Whitt; 197
Yvonne Whorrell; 81,197
Arnold Willard; 197
David Wilson; 90,197
Debbie Woolridge; 197
Sandra Worley; 197
Barbara Worrell; 54,81,197
Dianne Wright; 64,81,197
Tony Wright; 197
Albert Wyatt; 197
Ann Wysor; 197

Monnie,
Best of luck to a real swell girl. Keep your winning personality and you will never lack friends. Remember Biology. Be good and I'll see you in the fall.
Love,
Sullen

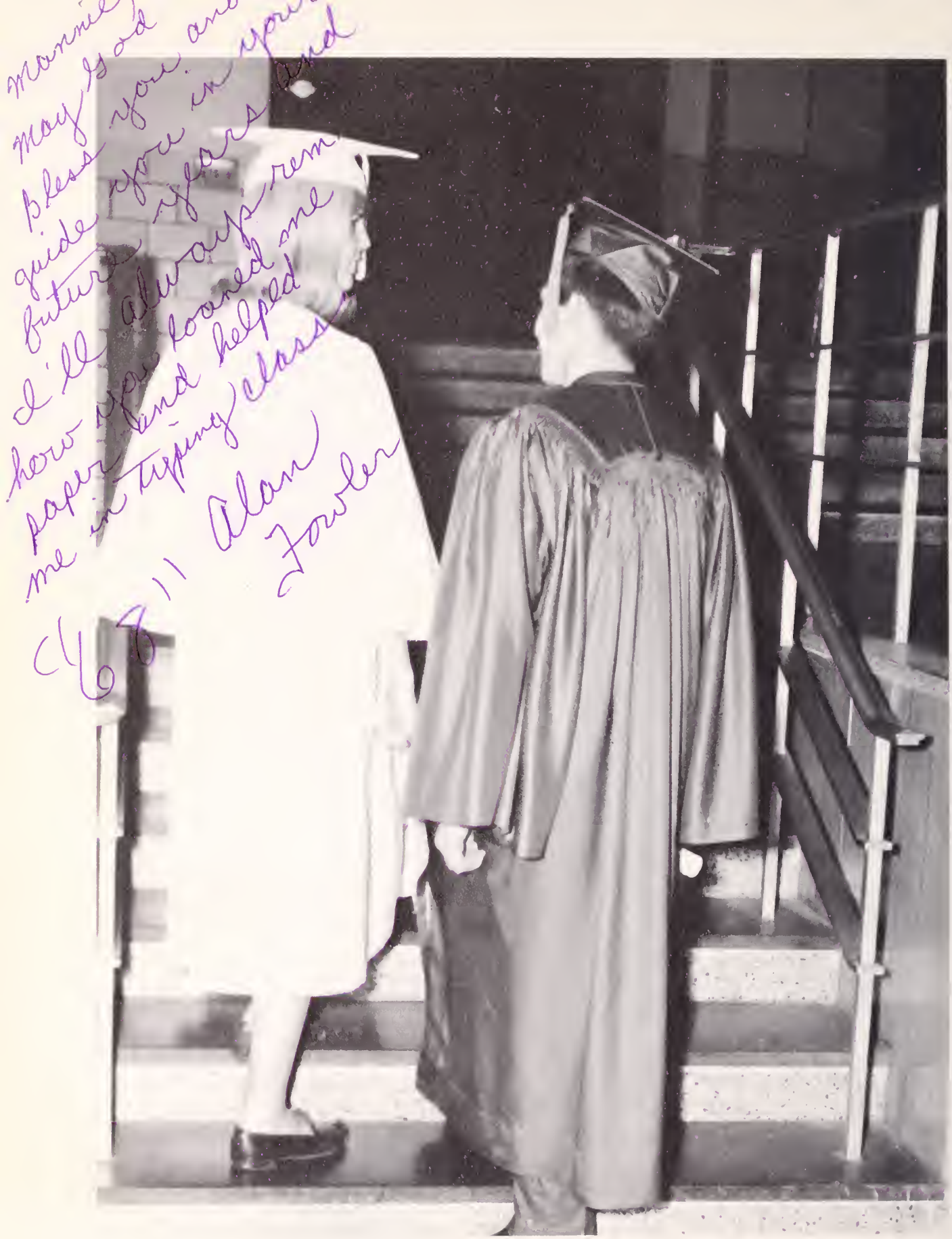

We Enter to Learn, Depart to Serve.

Monnie,
Remember the fun we had in Phys. Ed. this year. B. Bad Bryant never had it so good! Good luck with cheerleading, "you lucky thing! Love ya,
Janet

Monnie,
Nice having you in my Algebra Class this year and last year. Hope to have more classes with you in the future years at P.H.S.
A friend,
Anthony Crisp "70"

Monnie,
Remember Biology, what a class, but wow what a girl. Hope to see you next year. Good Luck always.
Signed
Donald ("70")

Monnie,
Best of luck to a very sweet and attractive young lady. Phelan Miss

Monnie,
To a very beautiful young lady (and cheerleader). May the best of wishes always be yours in the future and now too, of course. Remember Emma and her floor stares.
Penned
Dennis Goose Malry
"70"

Monnie,
To a very sweet girl and just about one of the nicest people I know. Monnie, you make a good cheer-leader and you've got what it takes to be a real swinger. Remember the good, and the bad times we had in English with Miss Bird. I hope I can see you this summer in this boring place called Pulaski.
Rem. Thee Purity
Luv Ya
Michael Kay.

Monnie,
It's been a lot of fun having classes with you this past year. Especially don't forget Phys. Ed and most of all our tumbling. Best of luck to a cute & sweet girl (and great cheer-leader too) Have fun this summer and hope to see you next year. Love ya,
Becky

Monnie
It has been a real great year even though we didn't have any classes together. Best of luck in the future to a real sweet girl. Rem class of "71" Jeff

Monnie,
Best of luck to a real cute & sweet girl. Good luck next year while your cheering. I think you'll be good. Rem. me and all the fun (?) we had in Algebra.
Love ya,
Libby Sage

Monnie
Through late acquantences we have gotten to know each other. It sure is worthwhile to my benefit being your friend. May be in the future we can get to know each other better.
See you this summer

Monnie I hope you the best of luck in everything you do. I hope you stay as sweet as you are now. May your future be full of success.
"a friend"
Brenda

Monnie -
Well! Can you believe it? Next year juniors!! Unbelievable! Rem. all the great times this year - hope to see ya' alot this summer - be good!
Amy

RESERVED

I wonder who our Captain will be and if we're going to get new uniforms or not. Hope to see ya alot at Cantera at the lake. (I know I'll see ya at practices.)

Love ya!
Hetta

Monnie,
Best of luck always in all you do. Congrats on cheerleader. Love ya,
Andrea

MONNIE,
ITS BEEN A GREAT YEAR AND ITS BEEN GREAT KNOWING YOU' YOU'RE A COOL GIRL AND I WISH YOU THE BEST OF LUCK AT P.H.S. I hope TO SEE YOU THIS SUMMER. RUN MOST OF ALL RAISE IT!!
YOUR FRIEND AND MINE
68!! Bill Knode

Monnie,

Finally this year is over. Only six more days and we'll be turned loose for a swinging summer. It looks like a good one so make the most of it. We've really suffered with Mrs. Bird twice a day and Mrs. Thomas, too. Thank goodness that's over with. Next year we'll only have Mrs. Bird once. Can we stand it? Our share of trouble has been given to us in "au cours du Francais" (choke!) My best wishes and good luck to a real great girl. Next year we'll be tuff Juniors. Can't believe it.

Love ya
Kathy L.

Monnie,

Only 6 more days left. I'm so glad. Then Canteen opens the lake & we begin our practices. I just can't wait until we go to camp. We're going to really have a blast. Remember last year. Mrs. Bently caught you up running around & getting the cake we had saved from lunch. All of our ribbons & finally the spirit stick. This year will be Varsity. I can't wait! It'll feel kind of funny. Always remember our T.P. games & the time we stopped at Lindy's. Remember the time Mrs. Hotz told us that we cheered real good. That was really a shock.

RESERVED

Dear Monnie,

I don't know how to start out! This has been the greatest year of my life. So much has happened to change it. I know yours has too. You've dated a lot and gone steady too. You've learned a lot from it too. We all make mistakes and lots of times do things in our love life that we later regret but we end up a little wiser each time. Lots of times we remember boys we used to go with and even now it hurts to think about it! But we have to remember that it's only the things that once brought us joy and happiness, that now bring us tears and sorrow! It's sure something to think about! Lots of times we think of boys we passed up for someone else and then regret it! Always wondering what could have happened!

Remember last summer! There sure was a lot of hell raised but it won't halfway compare to what'll go on this summer! It's going to be one happy "hell raising" time (I hope)

Remember all the football and basketball games we went to! Nothing seemed to matter but winning. And just look at all the problems there are now!

Remember Rita's surprise party. She was down in the dumps because her and Tommy were broken up but she still acted great! That was an awful lot of fun! Tommy called her then that night and she was so happy. They're one of the greatest couples ever! I hope they never break up. I think they would be lost without

cont – 92

RESERVED

Ronnie,

Gosh, where do I begin?! We've become such close friends in the past 2 years and have really had some great times! Rem. working on the float and those stupid letters we had to draw!

RESERVED

August 6, 1968

Dear Mono!

You're not gonna believe this, but I've finally gotten around to signing your annual. You just left here a little while ago so I decided to get on with this dreaded chore before I forgot it altogether. Okay?

Welp- here I am in the middle of the summer and I'm very happy. How about you? We've done so much together in the past few months that I could never recall all of the wonderful times. Let's see- Cheerleading is the main thing but other than that there's been the lake, Canton, spendin' the night, running around, the telephone, and heck- just everything. We'll never get tired of just plain gossiping will we? Believe me you- we've done more than our share of that! I think we've covered everything- except for maybe the ants in the ground. Ya reckon?

I've always brought my Tommy problems to you and I thanks for listening to all my whines about this or that. I suppose I've listened to all your little worries so I should imagine we're about even by now. I mean, there's no way we could out do each other when it comes to being in a bunch of big messes or being burdened with millions of little bitty worries.

(Page 106)

RESERVED

Dear Nonnie,

Well, we are now in our junior year of High School! Can you believe it? ~~Yo~~ We've made it this far! (I didn't get a chance to sign your annual last year, so I'm signing it now!)

Nonnie, I'm so glad you got cheerleading last year and this year. You are a wonderful person, and really deserve an honor like that. It seems so great to be yelling and look down, and you're yelling for the same cause! Well, our tournaments didn't turn out to suit us, did they? Well, don't you worry, ~~this~~ next year we'll get ole B'burg!!

We finally got our long awaited class rings! Aren't they beautiful?! I didn't think we'd ever get them.

I'm so happy for Charles and Vicki! Just think how wonderful they must be together.

Remember all of the times we went to the lake together last summer? You got the car, and we had so much fun! We'll have to do that again this summer, and I have my permit now, so I can take the car some too!!

Remember the canteen and all of the fun we had? We rushed home from the lake to get ready to go! I really looked like a dud then!!!!

RESERVED

Well, I hate to use up 2 of your reserved pages, but since it's almost time to get ~~of~~ our new annuals, I don't think anyone else will have time to sign this one!!

It's almost time for Cheerleading try outs, and I'm so scared!! I know you'll get it again, because you're great! I'm not going to say anything about the Miss PHS contest, because if I do, I won't have anything to say about it in this years annual!! That was so much fun though!! Your dress was beautiful!

I'm so glad you dated E.B. I know you'll date him again! You all look GREAT together!!

Remember all of the fun we've had this year, and last year. We've really gotten to be close friends, and I hope you'll always consider me one of your closest friends.

Luv ya,
Angie

The Great Class of '70 !!
The Greatest Ever!

RESERVED

Hey Cat (- Monni!)

I can't believe that this year has come and gone so fast! It seems like just yesterday we were 'punk' eighth graders. I do think that we'll be Jr. next year and get our - Class Rings!

This year has really been great! Hard but Great. Rem. Emma and her jokes and how confused we'd get. I could go on about English and Biology but I guess we'll always rem. them! (Yuck!!) How did we ever make it!

We sure did have a great float this year... well it wasn't really great.. but it was good? Anyway we had fun working on it!!

Here it is the 18th of Aug. so I figure it's time to finish this! We haven't seen much of each other this summer, but so much has been going on. I'm really happy that you got cheerleading again. I know you'll do great! Rem. the fun we had last year when we got to cheer together. No one really knows how wonderful it is until you've had it and out there really 'rootin' our team on!

Rem. our dancing class. That was really fun. I hope you come back. — Our 'gang' certainly has split up this summer. I wonder how Cat's doing in Florida! I bet she'll be black when she gets back. - Her school! I hope we get some classes together. Rem. Eng. and passing notes - not to mention talking!

Here I am again on Oct. 1 — I'll try to finish this time! Well, school's started : we've finally ordered our class rings! I hope we like Blue Zircon!! This year is really going to be hard, but we'll have fun. We really have so much ahead of us.

(p. 118)

Honey,

How are you? Fine I hope. Right? We haven't done much together this year - have we? I can't think of a thing. I think it's been boring. Up till now, that is. Randy's the best thing that's happened this year - to me. Isn't that nice? I think it is.

We didn't have any classes together this year... did we? What a rook. Maybe things will be different next year - let's hope so. Maybe Hist. or Eng. Who knows? Good luck with cheerleading & have fun.

Don't get into much trouble this summer & we'll see ya around.

Be good -

Janet Hummel

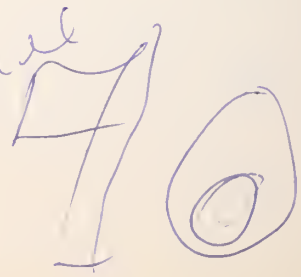

Reserved for Bubbs

Monnie,
Its friends like
you that make a
#1 strike-out king like
me feel as though he still
got one last friend in the world.
Well, in the line of girls my years been
a flop but in other ways its been a great
success. I'm getting to where I love football more
and more. Wasn't basketball season fun. So bad the
cheerleaders can't ride on the bus with the players.
Its looks as if our gang is dissolving you and I are
the only members left who comfort and console each
other. I accomplished one thing this year if nothing
else, I broke you of Harold. Man, that was one heck of a
bad habit. Later on in life if anybody ask you if you ever
knew any weird people, you can tell them you were
a close friend to the harmest boy in the
whole high school. I certainly hope we can team
up again next year in English or U.S. History class.
Well, I won't see you too often this summer
but I'll keep in touch. I'll get your address
before I leave for New Mexico and I'll drop
you a line and tell you my
sob stories. Your friend and admirer
for ever & a day.
Jim Webb
"Gentle Jim"
Bubbs

J.Webb

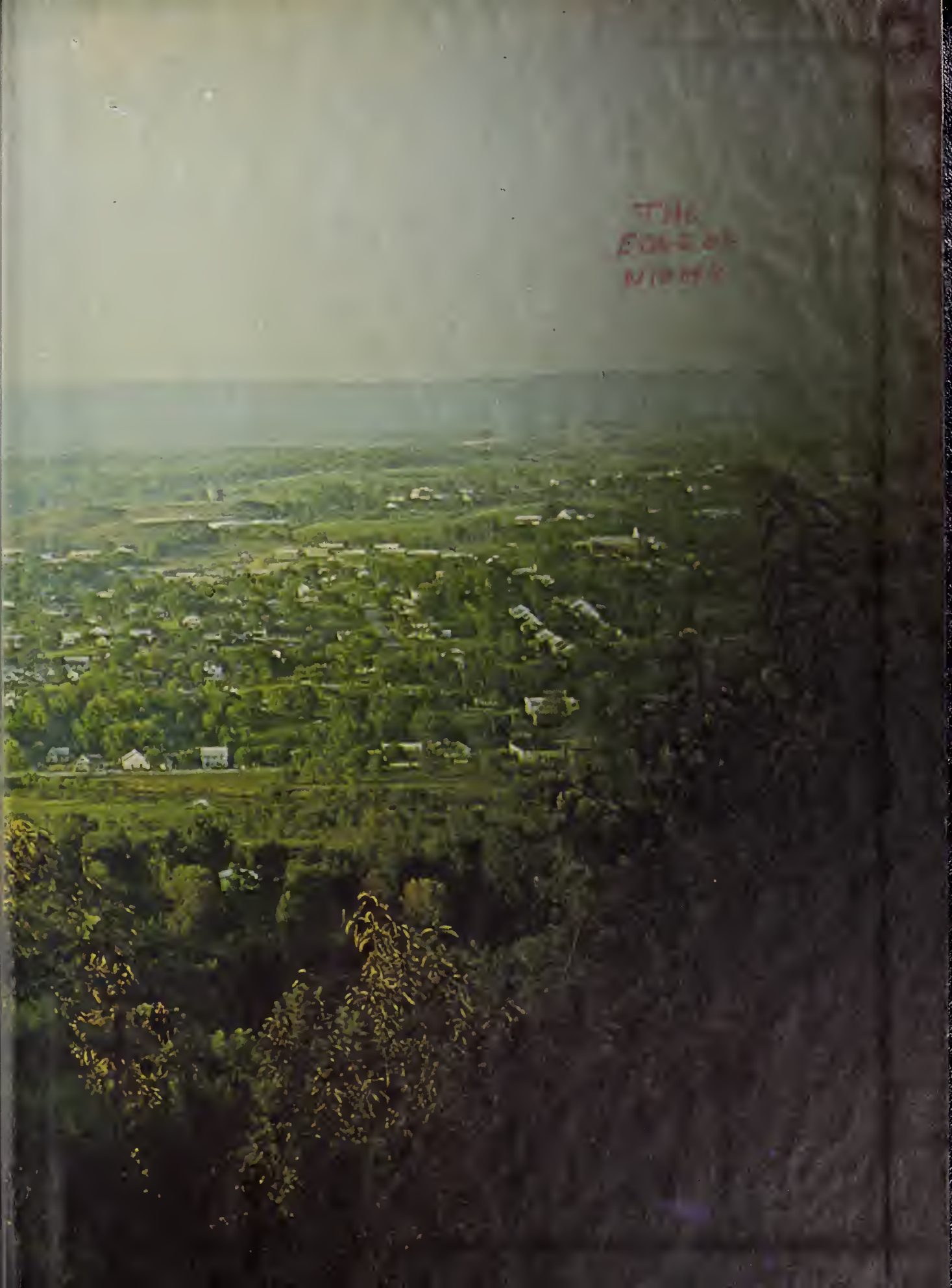
THE
EDGE OF
NIGHT

Property of
Pulaski County Library
60 West Third St.
Pulaski, VA 24301